



Task Order 24

Warrenton Administrative Building

Comprehensive Interior Design (CID) Package Volume Two: Furniture, Fixtures & Equipment (FF&E)

**Issue For Bid
April 26, 2022**

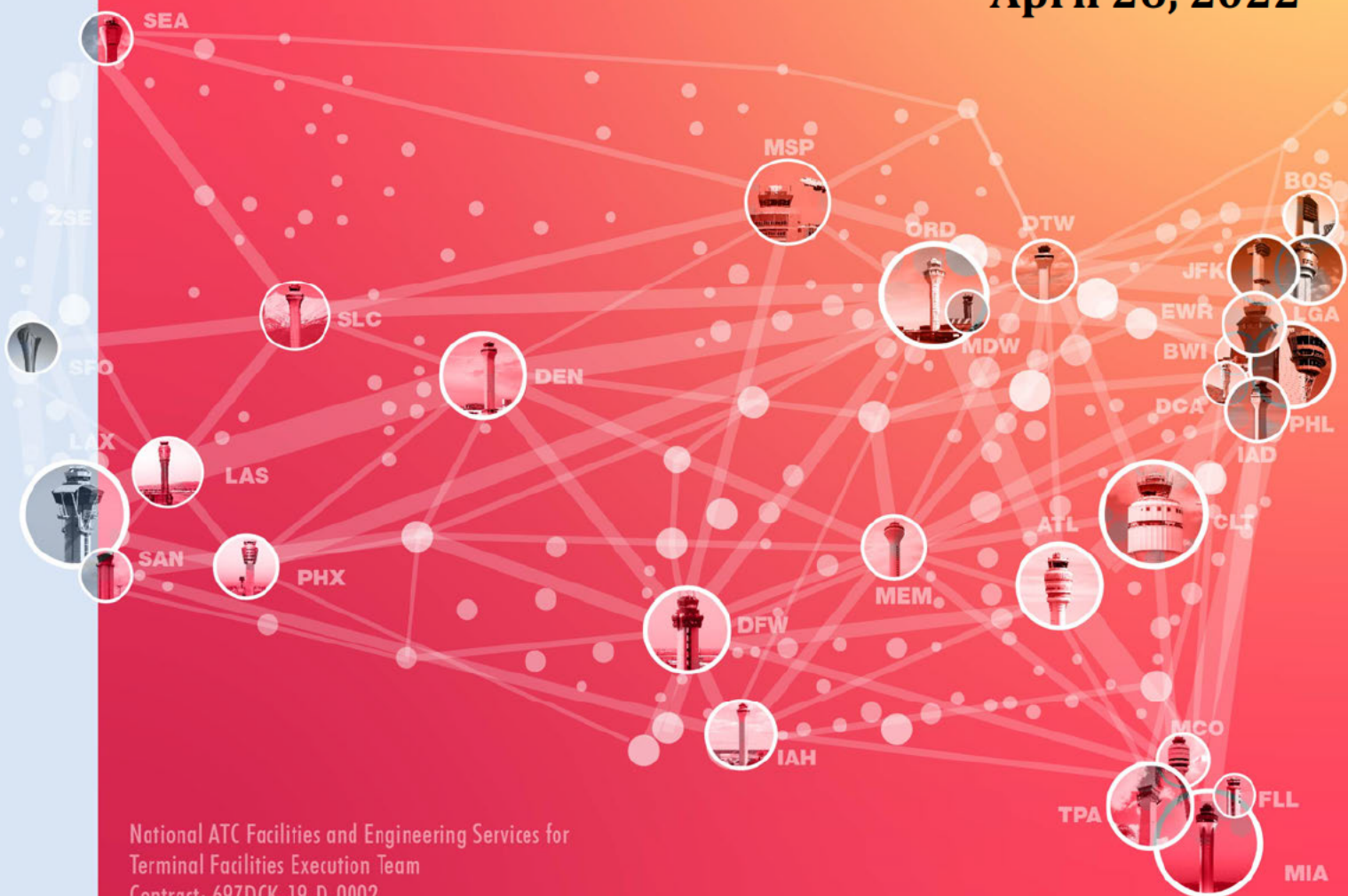

National ATIS Facilities and Engineering Services for
Terminal Facilities Execution Team
Contract: 697DCK-19-D-0002

Jacobs

Challenging today.
Reinventing tomorrow.

100% Comprehensive Interior Design Package

Volume Two: Furniture, Fixtures & Equipment (FF&E)

Table of Contents

1. FF&E Interior Design Narrative
- FOR 2. FOR REFERENCE ONLY
3. FF&E Procurement Data Specification Sheets
4. FF&E Placement Plans

FOR REFERENCE ONLY

1. FF&E Interior Design Narrative

A Comprehensive Interior Design (CID) package is provided as part of the project deliverables. The CID package is comprised of two parts, the Structural Interior Design (SID), and Furniture, Fixtures and Equipment (FF&E). The SID Package includes interior building finishes for floors, walls, ceilings, millwork, window coverings, and interior signage. The FF&E Package includes furniture, fixtures, and equipment specific to the project and user requirements as described below. The FF&E finishes will be coordinated with and complement the interior finishes to provide a cohesive and aesthetically pleasing interior environment.

The following is a description of the Warrenton Administrative Building FF&E requirements:

The building lobby is outfitted with soft lounge seating and glass occasional tables selected to complement the terrazzo floor and communicating stair with wood clad built-in seating. Soft seating is also provided throughout the building in break out areas, small gathering spaces, and the pre-function conference area.

The mother's room has millwork with a sink, an undercounter refrigerator, soft seating, and side tables for two users. Break rooms are provided on each floor and are outfitted with millwork including a sink, built in space for (4) microwaves, storage, and (2) refrigerators. A large seating area is provided outside the first floor break room offering tables of varying heights and plastic chairs to allow space for both dining and meeting.

Conference spaces are centrally located on each floor with the conference center comprised of one large dividable conference room with seating for 70 people on the first floor. Stacking chairs and flip-top reconfigurable tables are provided in the dividable conference room to accommodate a variety of meeting settings. Large conference tables, mid-back conference chairs and AV credenzas are provided in all other conference rooms.

The pre-function conference space is outfitted with recessed seating and support millwork. Adjacent to the enclosed conference overflow space and off the main lobby is the dedicated hoteling area, providing space for 24. Locker storage is provided off the hoteling area in an otherwise unused niche.

Open office areas are outfitted with staff and contractor workstations varying in size from 8'-0" x 8'-0" to 8'-0" x 6'-0". Workstations are arranged with shared spines perpendicular to the north and south exterior walls to maximize the number of workstations that can be accommodated within the open office area.

All workstations are comprised of fabric wrapped panels and glass stackers with an overall height of 63". An electric height-adjustable primary worksurface with a dual monitor arm is provided as well as an open shelving storage unit, 2-drawer lateral file and 53"H personal storage tower. Keyboard trays and freestanding task lights are also included. Additionally, 3-drawer lateral files are provided at the end of workstation clusters to provide additional storage for the users.

Private offices are outfitted with L-shape solid wood casegoods that include a full-size desk, electric height-adjustable worksurface with dual monitor arm and keyboard tray, credenza with an open shelving storage unit, 2-drawer lateral file, overhead storage with task lighting and tackboard below, and a freestanding storage tower with open shelving and an enclosed wardrobe with coat rod. A task chair, (2) guest chairs, and glass markerboards have also been provided.

A secure storage room with 5-drawer lateral files is provided on the second floor. The remaining storage rooms are outfitted with wire shelving or a combination of wire shelving and metal storage cabinets. One workroom is provided with (4) technical benches and 36"D wire shelving units.

3. FF&E Procurement Data Specification Sheets



Federal Aviation Administration
Warrenton Administrative Building | Warrenton, Virginia
Issue For Bid Submission
11 March 2022



ITEM CODE
A1

ITEM
TRASH/RECYCLE RECEPTACLE

QTY.
2

PRODUCT SHALL MEET THE FOLLOWING SALIENT FEATURES:

Manufacturer	Magnuson Group (Basis of Design)
Model Name	Valuta
Model Number	VA1809L (Recycling) / VA1818L (Trash)
Dimensions	9"W x 18"D x 33-3/4"H (Each recycling receptacle) / 18"W x 18"D x 33-3/4"H (Trash receptacle)
Description of Salient Features	<p>General: Rectilinear waste receptacle and (3) recycle receptacles constructed of steel with top openings for easy sorting of waste, paper, cans, and bottles. All units include integrated bag arms and internal rigid liners.</p> <p>Receptacle 1: 20 gallon unit with a 4-1/4" diameter circle opening and "Cans" recycling pictogram label. Receptacle 2: 20 gallon unit with a 2" x 12" x 4-1/4" diameter rectangular/circle opening and "Plastic" recycling pictogram label. Receptacle 3: 20 gallon unit with a 2" x 12" opening and "Paper" recycling pictogram label. Receptacle 4: 40 gallon unit with a 11-1/16" x 11-1/16" square opening and "Waste" pictogram label.</p> <p>Specific Compliance: N/A</p>

Finishes & Item Photos
Metal Finish (Top & Body):
Anodized Silver RAL-9006

Pictogram Label:
White



Anodized Silver RAL-9006

Finishes and images shown are for general presentation only and may not depict exact color match or model.

Warranty
2 Year Warranty

Notes

1. Field verify all dimensions, and check existing site conditions for any obstructions including but not limited to, power and data, windows, columns, thermostats, etc.
2. Item style, grade, size, pattern, color, and texture are coordinated throughout the project.
3. Contractor shall verify that all equal item sizes conform to project requirements and fit within designated room floor plans.

ITEM CODE	ITEM	QTY.
A1	TRASH/RECYCLE RECEPTACLE	2

LOCATIONS

[illegible]

GSA CONTRACT INFORMATION		
FSC GROUP 71	SIN:	326199
GSA CONTRACT		GS-07F-0308W
EXPIRATION DATE		3/14/2025
MAXIMUM ORDER LIMIT		\$250,000.00
SHIPPING TERMS		FOB Origin

COST	
UNIT COST	\$1,605.00
QUANTITY	2
FREIGHT	\$0.00
INSTALLATION	\$0.00
BPA TOTAL COST	\$3,210.00



Federal Aviation Administration
Warrenton Administrative Building | Warrenton, Virginia
Issue For Bid Submission
11 March 2022



ITEM CODE
A2

ITEM
RECYCLE RECEPTACLE

QTY.
1

PRODUCT SHALL MEET THE FOLLOWING SALIENT FEATURES:

Manufacturer	Magnuson Group (Basis of Design)
Model Name	Valuta
Model Number	VA1809L
Dimensions	9"W x 18"D x 33-3/34"H (each receptacle)
Description of Salient Features	<p>General: Two rectilinear recycle receptacles constructed of steel with top openings for easy sorting of cans and bottles. Both units include integrated bag arms and internal rigid liners.</p> <p>Receptacle 1: 20 gallon unit with a 4-1/4" diameter circle opening and "Cans" recycling pictogram label. Receptacle 2: 20 gallon unit with a 2" x 12" x 4-1/4" diameter rectangular/circle opening and "Plastic" recycling pictogram label.</p> <p>Specific Compliance: N/A</p>

Finishes & Item Photos
Metal Finish (Top & Body):
Anodized Silver RAL-9006

Pictogram Label:
White



Anodized Silver RAL-9006

Finishes and images shown are for general presentation only and may not depict exact color match or model.

Warranty
2 Year Warranty

Notes

1. Field verify all dimensions, and check existing site conditions for any obstructions including but not limited to, power and data, windows, columns, thermostats, etc.
2. Item style, grade, size, pattern, color, and texture are coordinated throughout the project.
3. Contractor shall verify that all equal item sizes conform to project requirements and fit within designated room floor plans.

ITEM CODE	ITEM	QTY.
A2	RECYCLE RECEPTACLE	1

LOCATIONS

[illegible]

GSA CONTRACT INFORMATION		
FSC GROUP 71	SIN:	326199
GSA CONTRACT		GS-07F-0308W
EXPIRATION DATE		3/14/2025
MAXIMUM ORDER LIMIT		\$250,000.00
SHIPPING TERMS		FOB Origin

COST	
UNIT COST	\$755.00
QUANTITY	1
FREIGHT	\$0.00
INSTALLATION	\$0.00
BPA TOTAL COST	\$755.00



Federal Aviation Administration
Warrenton Administrative Building | Warrenton, Virginia
Issue For Bid Submission
11 March 2022



ITEM CODE
A3

ITEM
DESKSIDE WASTEBASKET

QTY.
248

PRODUCT SHALL MEET THE FOLLOWING SALIENT FEATURES:

Manufacturer	Rubbermaid (Basis of Design)
Model Name	Office Trash Can
Model Number	S-14491
Dimensions	8"W x 11"D x 12"H
Description of Salient Features	<p>General: Space efficient trash can, lightweight plastic, rolled rim, easy to clean, 3 gallon capacity. Provide (1) deskside wastebasket per workstation and private office desk.</p> <p>Specific Compliance: N/A</p>

Finishes & Item Photos
Plastic Finish:
Black



Black

Finishes and images shown are for general presentation only and may not depict exact color match or model.

Warranty 1 Year Limited Warranty

Notes

1. Field verify all dimensions, and check existing site conditions for any obstructions including but not limited to, power and data, windows, columns, thermostats, etc.
2. Item style, grade, size, pattern, color, and texture are coordinated throughout the project.
3. Contractor shall verify that all equal item sizes conform to project requirements and fit within designated room floor plans.



ITEM CODE
A3

ITEM
DESKSIDE WASTEBASKET

QTY.
248

LOCATIONS

Sheet No.	Room No.	Room Name	Qty.	Sheet No.	Room No.	Room Name	Qty.
A702	101	Reception	1	A703	245	Office	1
A702	110	Open Office	24	A703	246	Office	1
A701	111	Open Office	8	A703	247	Office	1
A702	120	Open Office	32	A703	248	Office	1
A701	121	Open Office	24				
A701	122	Work Room	4				
A702	140	Office	1				
A701	159	Office	1				
A701	160	Office	1				
A701	161	Office	1				
A701	162	Office	1				
A701	163	Office	1				
A701	164	Office	1				
A701	165	Office	1				
A701	166	Office	1				
A701	167	Office	1				
A701	168	Office	1				
A701	169	Office	1				
A701	172	Office	1				
A701	173	Office	1				
A704	210	Open Office	22				
A703	211	Open Office	24				
A704	224	Office	1				
A704	225	Office	1				
A704	226	Office	1				
A704	227	Office	1				
A703/704	230	Open Office	76				
A704	232	Office	1				
A704	233	Office	1				
A740	234	Office	1				
A704	235	Office	1				
A704	236	Office	1				
A703	237	Office	1				
A703	240	Office	1				
A703	241	Office	1				
A703	242	Office	1				
A703	243	Office	1				
A703	244	Office	1				

GSA CONTRACT INFORMATION

FSC GROUP	SIN:	-
GSA CONTRACT		GSA Advantage
EXPIRATION DATE		-
MAXIMUM ORDER LIMIT		-
SHIPPING TERMS		-

COST

UNIT COST	\$10.00
QUANTITY	248
FREIGHT	\$0.00
INSTALLATION	\$0.00
BPA TOTAL COST	\$2,480.00



Federal Aviation Administration
Warrenton Administrative Building | Warrenton, Virginia
Issue For Bid Submission
11 March 2022





ITEM CODE
A4

ITEM
TRASH/RECYCLE WASTEBASKET

QTY.
16

PRODUCT SHALL MEET THE FOLLOWING SALIENT FEATURES:

Manufacturer	Rubbermaid (Basis of Design)
Model Name	Office Trash Can
Model Number	S-13527
Dimensions	11"W x 15"D x 20"H
Description of Salient Features	<p>General: Space efficient trash can, lightweight plastic, rolled rim, easy to clean, 10 gallon capacity. Provide (2) per rollout trash drawer as noted on plans.</p> <p>Specific Compliance: N/A</p>

Finishes & Item Photos	<p>Plastic Finish: Gray</p> <div></div> <p>Gray</p> <p><i>Finishes and images shown are for general presentation only and may not depict exact color match or model.</i></p>
-----------------------------------	---

Warranty	1 Year Limited Warranty
Notes	<ol style="list-style-type: none">1. Field verify all dimensions, and check existing site conditions for any obstructions including but not limited to, power and data, windows, columns, thermostats, etc.2. Item style, grade, size, pattern, color, and texture are coordinated throughout the project.3. Contractor shall verify that all equal item sizes conform to project requirements and fit within designated room floor plans.

ITEM CODE	ITEM	QTY.
A4	TRASH/RECYCLE WASTEBASKET	16

LOCATIONS

[illegible]

GSA CONTRACT INFORMATION		
FSC GROUP	SIN:	-
GSA CONTRACT		GSA Advantage
EXPIRATION DATE		-
MAXIMUM ORDER LIMIT		-
SHIPPING TERMS		-

COST	
UNIT COST	\$20.00
QUANTITY	16
FREIGHT	\$0.00
INSTALLATION	\$0.00
BPA TOTAL COST	\$320.00



Federal Aviation Administration
Warrenton Administrative Building | Warrenton, Virginia
Issue For Bid Submission
11 March 2022



ITEM CODE
A5

ITEM
CONFERENCE ROOM WASTEBASKET

QTY.
7

PRODUCT SHALL MEET THE FOLLOWING SALIENT FEATURES:

Manufacturer	Magnuson Group (Basis of Design)
Model Name	Drop Waste Receptacles
Model Number	DROP-10-SO
Dimensions	13-3/4"W x 8-11/16"D x 14-11/16"H
Description of Salient Features	<p>General: Textured painted steel waste bin with internal stainless bag ring, 7.6 gallon capacity. Provide (1) in each conference room.</p> <p>Specific Compliance: N/A</p>

Finishes & Item Photos	<p>Metal Finish: Textured Forge Grey</p> <div><p>Textured Forge Grey</p></div>
-----------------------------------	---

Finishes and images shown are for general presentation only and may not depict exact color match or model.

Warranty	2 Year Warranty
Notes	<ol style="list-style-type: none">1. Field verify all dimensions, and check existing site conditions for any obstructions including but not limited to, power and data, windows, columns, thermostats, etc.2. Item style, grade, size, pattern, color, and texture are coordinated throughout the project.3. Contractor shall verify that all equal item sizes conform to project requirements and fit within designated room floor plans.



Federal Aviation Administration
Warrenton Administrative Building | Warrenton, Virginia
Issue For Bid Submission
11 March 2022



ITEM CODE	ITEM	QTY.
A5	CONFERENCE ROOM WASTEBASKET	7

LOCATIONS

Sheet No.	Room No.	Room Name	Qty.
A702	144	Conference Room	1
A702	151	Conference Room	1
A702	152	Conference Room	1
A702	153	Conference Room	1
A702	154	Conference Room	1
A704	200	Conference Room	1
A704	203	Conference Room	1

GSA CONTRACT INFORMATION		
FSC GROUP 71	SIN:	337211H
GSA CONTRACT		GS-07F-0308W
EXPIRATION DATE		3/14/2025
MAXIMUM ORDER LIMIT		\$250,000.00
SHIPPING TERMS		FOB Origin

COST	
UNIT COST	\$185.00
QUANTITY	7
FREIGHT	\$0.00
INSTALLATION	\$0.00
BPA TOTAL COST	\$1,295.00



Federal Aviation Administration
Warrenton Administrative Building | Warrenton, Virginia
Issue For Bid Submission
11 March 2022



ITEM CODE
C1

ITEM
TASK CHAIR (OPTION 1)

QTY.
247

PRODUCT SHALL MEET THE FOLLOWING SALIENT FEATURES:

Manufacturer	Herman Miller (Basis of Design)
Model Name	Mirra 2
Model Number	MRF123AAFAJ
Dimensions	30"W x 18-1/2"D x 42-3/4"H Max.
Description of Salient Features	<p>General: Task chair with standard-height range, tilt limiter and seat angle, fully adjustable arms, 5-star base, butterfly suspension back with fabric layer over flexible polymer shell, user-adjustable lumbar support, and 2.5" carpet casters. <i>Task chair model to be confirmed by FAA prior to ordering.</i></p> <p>Seat and Back Construction: Suspension seat and back textile</p> <p>Frame Construction: Welded tubular steel construction Powder coat painted Capacity: 350 lbs. and under with no loss in performance</p> <p>Specific Compliance: Product must be from ISO 9001 and/or ISO14001 accredited facilities. Chairs shall meet or exceed all ANSI/BIFMA X5.1, X6.1 testing standards and certifications. Meets all ergonomic guidelines by ANSI/HFES 2007 Requirements-Human Factors Engineering of Computer Workstations. Furniture must be certified to meet the emissions required for low-emitting ANSI/BIFMA X7.1 standards and certifications. Seating pad and upholstery shall comply with BIFMA flammability standards. In lieu of disposing furniture in a landfill at the end of its useful life, manufacturer shall provide opportunities for customer to recycle, resell or refurbish their used furniture. Product shall be minimum Level ® 1 Certified with the BIFMA e3 Furniture Sustainability Standards to meet or exceed the most current environmental standards in the furniture industry.</p>

Finishes & Item Photos

Upholstery:
Butterfly Suspension: Latitude, Graphite 8M01
AireWeave 2: Graphite 1A703

Frame & Base Finish:
G1 Graphite

Arm/Arm Pad Finish:
BK Black

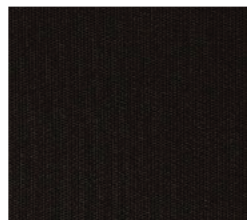

Graphite 8M01



Graphite 1A703



G1 Graphite



BK Black

Finishes and images shown are for general presentation only and may not depict exact color match or model.

Warranty	12 Years Parts & Labor, 3 Shifts 24-Hour Coverage
Notes	<ol style="list-style-type: none">1. Field verify all dimensions, and check existing site conditions for any obstructions including but not limited to, power and data, windows, columns, thermostats, etc.2. Item style, grade, size, pattern, color, and texture are coordinated throughout the project.3. Contractor shall verify that all equal item sizes conform to project requirements and fit within designated room floor plans.



ITEM CODE
C1

ITEM
TASK CHAIR (OPTION 1)

QTY.
247

LOCATIONS

Sheet No.	Room No.	Room Name	Qty.	Sheet No.	Room No.	Room Name	Qty.
A702	110	Open Office	24	A703	246	Office	1
A701	111	Open Office	8	A703	247	Office	1
A702	120	Open Office	32	A703	248	Office	1
A701	121	Open Office	24				
A701	122	Work Room	4				
A702	140	Office	1				
A701	159	Office	1				
A701	160	Office	1				
A701	161	Office	1				
A701	162	Office	1				
A701	163	Office	1				
A701	164	Office	1				
A701	165	Office	1				
A701	166	Office	1				
A701	167	Office	1				
A701	168	Office	1				
A701	169	Office	1				
A701	172	Office	1				
A701	173	Office	1				
A704	210	Open Office	22				
A703	211	Open Office	24				
A704	224	Office	1				
A704	225	Office	1				
A704	226	Office	1				
A704	227	Office	1				
A703/704	230	Open Office	76				
A704	232	Office	1				
A704	233	Office	1				
A740	234	Office	1				
A704	235	Office	1				
A704	236	Office	1				
A703	237	Office	1				
A703	240	Office	1				
A703	241	Office	1				
A703	242	Office	1				
A703	243	Office	1				
A703	244	Office	1				
A703	245	Office	1				

GSA CONTRACT INFORMATION

FSC GROUP 71	SIN:	33721
GSA CONTRACT		GS-03F-036DA
EXPIRATION DATE		12/20/2025
MAXIMUM ORDER LIMIT		\$250,000.00
SHIPPING TERMS		FOB Destination

COST

UNIT COST	\$575.00
QUANTITY	247
FREIGHT	\$0.00
INSTALLATION	\$0.00
BPA TOTAL COST	\$142,025.00



Federal Aviation Administration
Warrenton Administrative Building | Warrenton, Virginia
Issue For Bid Submission
11 March 2022



ITEM CODE
C1

ITEM
TASK CHAIR (OPTION 2)

QTY.
247

PRODUCT SHALL MEET THE FOLLOWING SALIENT FEATURES:

Manufacturer	Herman Miller (Basis of Design)
Model Name	Aeron
Model Number	AER1B23DWALP
Dimensions	26-3/4"W x 25-1 3/4"D x 36-3/4"-42-1/8"H
Description of Salient Features	<p>General: Fully adjustable ergonomic task chair with pneumatic height adjustment, recline, tilt limiter, seat angle, adjustable lumbar support, fully adjustable arms, and 2.5" casters for carpet. <i>Task chair model to be confirmed by FAA prior to ordering.</i></p> <p>Seat and Back Construction: Suspension seat and back textile</p> <p>Frame Construction: Welded tubular steel construction Powder coat painted Capacity: 350 lbs and under with no loss in performance</p> <p>Specific Compliance: Product must be from ISO 9001 and/or ISO14001 accredited facilities. Chairs shall meet or exceed all ANSI/BIFMA X5.1, X6.1 testing standards and certifications. Meets all ergonomic guidelines by ANSI/HFES 2007 Requirements -Human Factors Engineering of Computer Workstations. Furniture must be certified to meet the emissions required for low-emitting ANSI/BIFMA X7.1 standards and certifications. Seating pad and upholstery shall comply with BIFMA flammability standards. In lieu of disposing furniture in a landfill at the end of its useful life, manufacturer shall provide opportunities for customer to recycle, resell or refurbish their used furniture. Product shall be minimum Level ® 1 Certified with the BIFMA e3 Furniture Sustainability Standards to meet or exceed the most current environmental standards in the furniture industry</p>

Finishes & Item Photos
Upholstery:
8Z Pellicle, Graphite 23103

Frame Finish:
Graphite G1

Base Finish:
Graphite G1

Arm/Arm Pad Finish:
BK Black

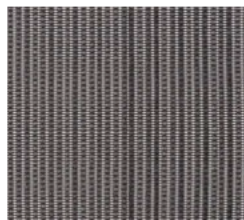

Graphite 23103



G1 Graphite



BK Black

Finishes and images shown are for general presentation only and may not depict exact color match or model.

Warranty 12 Years Parts & Labor, 3 Shifts 24-Hour Coverage

Notes

1. Field verify all dimensions, and check existing site conditions for any obstructions including but not limited to, power and data, windows, columns, thermostats, etc.
2. Item style, grade, size, pattern, color, and texture are coordinated throughout the project.
3. Contractor shall verify that all equal item sizes conform to project requirements and fit within designated room floor plans.



ITEM CODE
C1

ITEM
TASK CHAIR (OPTION 2)

QTY.
247

LOCATIONS

Sheet No.	Room No.	Room Name	Qty.	Sheet No.	Room No.	Room Name	Qty.
A702	110	Open Office	24	A703	246	Office	1
A701	111	Open Office	8	A703	247	Office	1
A702	120	Open Office	32	A703	248	Office	1
A701	121	Open Office	24				
A701	122	Work Room	4				
A702	140	Office	1				
A701	159	Office	1				
A701	160	Office	1				
A701	161	Office	1				
A701	162	Office	1				
A701	163	Office	1				
A701	164	Office	1				
A701	165	Office	1				
A701	166	Office	1				
A701	167	Office	1				
A701	168	Office	1				
A701	169	Office	1				
A701	172	Office	1				
A701	173	Office	1				
A704	210	Open Office	22				
A703	211	Open Office	24				
A704	224	Office	1				
A704	225	Office	1				
A704	226	Office	1				
A704	227	Office	1				
A703/704	230	Open Office	76				
A704	232	Office	1				
A704	233	Office	1				
A740	234	Office	1				
A704	235	Office	1				
A704	236	Office	1				
A703	237	Office	1				
A703	240	Office	1				
A703	241	Office	1				
A703	242	Office	1				
A703	243	Office	1				
A703	244	Office	1				
A703	245	Office	1				

GSA CONTRACT INFORMATION

FSC GROUP 71	SIN:	33721
GSA CONTRACT		GS-03F-036DA
EXPIRATION DATE		12/20/2025
MAXIMUM ORDER LIMIT		\$250,000.00
SHIPPING TERMS		FOB Destination

COST

UNIT COST	\$750.00
QUANTITY	247
FREIGHT	\$0.00
INSTALLATION	\$0.00
BPA TOTAL COST	\$185,250.00



Federal Aviation Administration
Warrenton Administrative Building | Warrenton, Virginia
Issue For Bid Submission
11 March 2022



ITEM CODE
C1

ITEM
TASK CHAIR (OPTION 3)

QTY.
247

PRODUCT SHALL MEET THE FOLLOWING SALIENT FEATURES:

Manufacturer	Herman Miller (Basis of Design)
Model Name	Embody
Model Number	CN122AWAA
Dimensions	29-1/2"W x 29"D x 43-1/2" Max.
Description of Salient Features	<p>General: Task chair with standard-height range, tilt limiter and seat angle, fully adjustable arms, 5-star base, pixelated seat and back that is textile-covered on the front side, and 2.5" carpet casters.</p> <p>Task chair model to be confirmed by FAA prior to ordering.</p> <p>Seat and Back Construction: Suspension seat and back textile</p> <p>Frame Construction: Welded tubular steel construction Powder coat painted Capacity: 350 lbs. and under with no loss in performance</p> <p>Specific Compliance: Product must be from ISO 9001 and/or ISO14001 accredited facilities. Chairs shall meet or exceed all ANSI/BIFMA X5.1, X6.1 testing standards and certifications. Meets all ergonomic guidelines by ANSI/HFES 2007 Requirements-Human Factors Engineering of Computer Workstations. Furniture must be certified to meet the emissions required for low-emitting ANSI/BIFMA X7.1 standards and certifications. Seating pad and upholstery shall comply with BIFMA flammability standards. In lieu of disposing furniture in a landfill at the end of its useful life, manufacturer shall provide opportunities for customer to recycle, resell or refurbish their used furniture. Product shall be minimum Level ® 1 Certified with the BIFMA e3 Furniture Sustainability Standards to meet or exceed the most current environmental standards in the furniture industry.</p>

Finishes & Item Photos

Upholstery:
Balance, Carbon 3512

Frame & Base Finish:
G1 Graphite

Arm Pad Finish:
BK Black



Carbon 3512



G1 Graphite



BK Black

Finishes and images shown are for general presentation only and may not depict exact color match or model.

Warranty	12 Years Parts & Labor, 3 Shifts 24-Hour Coverage
Notes	<ol style="list-style-type: none">Field verify all dimensions, and check existing site conditions for any obstructions including but not limited to, power and data, windows, columns, thermostats, etc.Item style, grade, size, pattern, color, and texture are coordinated throughout the project.Contractor shall verify that all equal item sizes conform to project requirements and fit within designated room floor plans.



ITEM CODE
C1

ITEM
TASK CHAIR (OPTION 3)

QTY.
247

LOCATIONS

Sheet No.	Room No.	Room Name	Qty.	Sheet No.	Room No.	Room Name	Qty.
A702	110	Open Office	24	A703	246	Office	1
A701	111	Open Office	8	A703	247	Office	1
A702	120	Open Office	32	A703	248	Office	1
A701	121	Open Office	24				
A701	122	Work Room	4				
A702	140	Office	1				
A701	159	Office	1				
A701	160	Office	1				
A701	161	Office	1				
A701	162	Office	1				
A701	163	Office	1				
A701	164	Office	1				
A701	165	Office	1				
A701	166	Office	1				
A701	167	Office	1				
A701	168	Office	1				
A701	169	Office	1				
A701	172	Office	1				
A701	173	Office	1				
A704	210	Open Office	22				
A703	211	Open Office	24				
A704	224	Office	1				
A704	225	Office	1				
A704	226	Office	1				
A704	227	Office	1				
A703/704	230	Open Office	76				
A704	232	Office	1				
A704	233	Office	1				
A740	234	Office	1				
A704	235	Office	1				
A704	236	Office	1				
A703	237	Office	1				
A703	240	Office	1				
A703	241	Office	1				
A703	242	Office	1				
A703	243	Office	1				
A703	244	Office	1				
A703	245	Office	1				

GSA CONTRACT INFORMATION

FSC GROUP 71	SIN:	33721
GSA CONTRACT		GS-03F-036DA
EXPIRATION DATE		12/20/2025
MAXIMUM ORDER LIMIT		\$250,000.00
SHIPPING TERMS		FOB Destination

COST

UNIT COST	\$925.00
QUANTITY	247
FREIGHT	\$0.00
INSTALLATION	\$0.00
BPA TOTAL COST	\$228,475.00



Federal Aviation Administration
Warrenton Administrative Building | Warrenton, Virginia
Issue For Bid Submission
11 March 2022



ITEM CODE
C2

ITEM
GUEST CHAIR

QTY.
66

PRODUCT SHALL MEET THE FOLLOWING SALIENT FEATURES:

Manufacturer	Geiger/Herman Miller (Basis of Design)
Model Name	Advocate
Model Number	SAD1
Dimensions	21-1/4"W x 23"D x 32-3/4"H
Description of Salient Features	<p>General: Fully upholstered side chair, concave contouring for back support, tapered rear legs, solid maple frame.</p> <p>Seat and Back Construction: Fully upholstered seat and back</p> <p>Frame Construction: Solid maple frame Capacity: 350 lbs. and under with no loss in performance</p> <p>Specific Compliance: Product must be from ISO 9001 and/or ISO14001 accredited facilities. Chairs shall meet or exceed all ANSI/BIFMA X5.1, X6.1 testing standards and certifications. Furniture must be certified to meet the emissions required for low-emitting ANSI/BIFMA X7.1 standards and certifications. Seating pad and upholstery shall comply with BIFMA flammability standards. In lieu of disposing furniture in a landfill at the end of its useful life, manufacturer shall provide opportunities for customer to recycle, resell or refurbish their used furniture. Product shall be minimum Level ® 1 Certified with the BIFMA e3 Furniture Sustainability Standards to meet or exceed the most current environmental standards in the furniture industry.</p>

Finishes & Item Photos

Wood Finish:
Oak on Ash, 6EU/EU

Upholstery (Fully Upholstered):
Mode, Hollow ZMD07

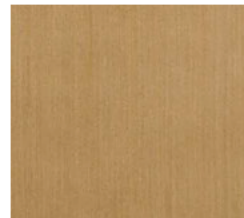

Oak on Ash, 6EU/EU



Mode, Hollow ZMD07

Finishes and images shown are for general presentation only and may not depict exact color match or model.

Warranty	12 Years Parts & Labor, 3 Shifts 24-Hour Coverage
Notes	<ol style="list-style-type: none">Field verify all dimensions, and check existing site conditions for any obstructions including but not limited to, power and data, windows, columns, thermostats, etc.Item style, grade, size, pattern, color, and texture are coordinated throughout the project.Contractor shall verify that all equal item sizes conform to project requirements and fit within designated room floor plans.



ITEM CODE
C2

ITEM
GUEST CHAIR

QTY.
66

LOCATIONS

Sheet No.	Room No.	Room Name	Qty.	Sheet No.	Room No.	Room Name	Qty.
A702	140	Office	2				
A701	159	Office	2				
A701	160	Office	2				
A701	161	Office	2				
A701	162	Office	2				
A701	163	Office	2				
A701	164	Office	2				
A701	165	Office	2				
A701	166	Office	2				
A701	167	Office	2				
A701	168	Office	2				
A701	169	Office	2				
A701	172	Office	2				
A701	173	Office	2				
A704	224	Office	2				
A704	225	Office	2				
A704	226	Office	2				
A704	227	Office	2				
A704	232	Office	2				
A704	233	Office	2				
A704	234	Office	2				
A704	235	Office	2				
A704	236	Office	2				
A703	237	Office	2				
A703	240	Office	2				
A703	241	Office	2				
A703	242	Office	2				
A703	243	Office	2				
A703	244	Office	2				
A703	245	Office	2				
A703	246	Office	2				
A703	247	Office	2				
A703	248	Office	2				

GSA CONTRACT INFORMATION

FSC GROUP 71	SIN:	33721
GSA CONTRACT		GS-28F-0012W
EXPIRATION DATE		12/2/2024
MAXIMUM ORDER LIMIT		\$250,000.00
SHIPPING TERMS		FOB Destination

COST

UNIT COST	\$440.00
QUANTITY	66
FREIGHT	\$0.00
INSTALLATION	\$0.00
BPA TOTAL COST	\$29,040.00



Federal Aviation Administration
Warrenton Administrative Building | Warrenton, Virginia
Issue For Bid Submission
11 March 2022





ITEM CODE
C3

ITEM
CONFERENCE CHAIR, MID-BACK

QTY.
60

PRODUCT SHALL MEET THE FOLLOWING SALIENT FEATURES:

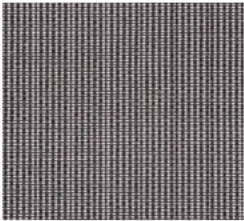
Manufacturer	Herman Miller (Basis of Design)
Model Name	Cosm
Model Number	FLC152SFP
Dimensions	29"W x 26-3/4"D x 39-45-1/2"H
Description of Salient Features	<p>General: Ergonomic mid-back conference chair, auto-harmonic tilt, fixed arms, 2.5" casters for carpet.</p> <p>Seat and Back Construction: Suspension seat and back textile</p> <p>Frame Construction: Welded tubular steel construction Powder coat painted Capacity: 350 lbs. and under with no loss in performance</p> <p>Specific Compliance: Product must be from ISO 9001 and/or ISO14001 accredited facilities. Chairs shall meet or exceed all ANSI/BIFMA X5.1, X6.1 testing standards and certifications. Meets all ergonomic guidelines by ANSI/HFES 2007 Requirements-Human Factors Engineering of Computer Workstations. Furniture must be certified to meet the emissions required for low-emitting ANSI/BIFMA X7.1 standards and certifications. Seating pad and upholstery shall comply with BIFMA flammability standards. In lieu of disposing furniture in a landfill at the end of its useful life, manufacturer shall provide opportunities for customer to recycle, resell or refurbish their used furniture. Product shall be minimum Level ® 1 Certified with the BIFMA e3 Furniture Sustainability Standards to meet or exceed the most current environmental standards in the furniture industry.</p>

Finishes & Item Photos	<p>Frame & Base Finish: G1, Graphite</p> <p>Upholstery: Intercept Graphite, 84501</p> <div></div> <p>G1, Graphite Graphite, 84501</p>
-----------------------------------	--

Finishes and images shown are for general presentation only and may not depict exact color match or model.

Warranty	12 Years Parts & Labor, 3 Shifts 24-Hour Coverage
Notes	<ol style="list-style-type: none">1. Field verify all dimensions, and check existing site conditions for any obstructions including but not limited to, power and data, windows, columns, thermostats, etc.2. Item style, grade, size, pattern, color, and texture are coordinated throughout the project.3. Contractor shall verify that all equal item sizes conform to project requirements and fit within designated room floor plans.

ITEM CODE	ITEM	QTY.
C3	CONFERENCE CHAIR, MID-BACK	60

LOCATIONS

[illegible]

GSA CONTRACT INFORMATION		
FSC GROUP 71	SIN:	33721
GSA CONTRACT		GS-03F-036DA
EXPIRATION DATE		12/20/2025
MAXIMUM ORDER LIMIT		\$250,000.00
SHIPPING TERMS		FOB Destination

COST	
UNIT COST	\$550.00
QUANTITY	60
FREIGHT	\$0.00
INSTALLATION	\$0.00
BPA TOTAL COST	\$33,000.00



Federal Aviation Administration
Warrenton Administrative Building | Warrenton, Virginia
Issue For Bid Submission
11 March 2022



ITEM CODE
C4

ITEM
CONFERENCE CHAIR, STACKING

QTY.
74

PRODUCT SHALL MEET THE FOLLOWING SALIENT FEATURES:

Manufacturer	Herman Miller (Basis of Design)
Model Name	Keyn
Model Number	KNN4SP32
Dimensions	22-7/8"W x 22-7/8"D x 34-1/2"H
Description of Salient Features	<p>General: Stacking chair with tubular steel base, a molded 1-piece seat and back shell that is flexible, perforated, contoured and reclines up to 10°, 4-leg base with hard wheel casters for carpet, arms, and upholstered seat pad.</p> <p>Seat and Back Construction: 1-piece molded plastic back and seat shell</p> <p>Frame Construction: Tubular steel base Powder coat painted Capacity: 350 lbs. and under with no loss in performance</p> <p>Specific Compliance: Product must be from ISO 9001 and/or ISO14001 accredited facilities. Chairs shall meet or exceed all ANSI/BIFMA X5.1, X6.1 testing standards and certifications. Furniture must be certified to meet the emissions required for low-emitting ANSI/BIFMA X7.1 standards and certifications. Seating pad and upholstery shall comply with BIFMA flammability standards. In lieu of disposing furniture in a landfill at the end of its useful life, manufacturer shall provide opportunities for customer to recycle, resell or refurbish their used furniture. Product shall be minimum Level® 1 Certified with the BIFMA e3 Furniture Sustainability Standards to meet or exceed the most current environmental standards in the furniture industry.</p>

Finishes & Item Photos

Shell & Cradle Finish:
Black, BK

Base Finish:
Trivalent Chrome, 47

Upholstery:
Iota, Natural Native Umber, 1AS08



Black, BK



Trivalent Chrome, 47



Natural Native Umber, 1AS08

Finishes and images shown are for general presentation only and may not depict exact color match or model.

Warranty 12 Years Parts & Labor, 3 Shifts 24-Hour Coverage

Notes

1. Field verify all dimensions, and check existing site conditions for any obstructions including but not limited to, power and data, windows, columns, thermostats, etc.
2. Item style, grade, size, pattern, color, and texture are coordinated throughout the project.
3. Contractor shall verify that all equal item sizes conform to project requirements and fit within designated room floor plans.

ITEM CODE	ITEM	QTY.
C4	CONFERENCE CHAIR, STACKING	74

LOCATIONS

[illegible]

GSA CONTRACT INFORMATION		
FSC GROUP 71	SIN:	33721
GSA CONTRACT		GS-03F-036DA
EXPIRATION DATE		12/20/2025
MAXIMUM ORDER LIMIT		\$250,000.00
SHIPPING TERMS		FOB Destination

COST	
UNIT COST	\$325.00
QUANTITY	74
FREIGHT	\$0.00
INSTALLATION	\$0.00
BPA TOTAL COST	\$24,050.00



Federal Aviation Administration
Warrenton Administrative Building | Warrenton, Virginia
Issue For Bid Submission
11 March 2022



ITEM CODE
C5

ITEM
STOOL, COUNTER HEIGHT

QTY.
30

PRODUCT SHALL MEET THE FOLLOWING SALIENT FEATURES:

Manufacturer	Herman Miller (Basis of Design)
Model Name	Eames Molded Plastic Stool
Model Number	DSHCX
Dimensions	18"W x 20-3/4"D x 40-1/2"H
Description of Salient Features	<p>General: Counter height stool, single-piece nonupholstered shell with waterfall edges and molded plastic seat, flexible back, standard glides.</p> <p>Seat and Back Construction: Molded plastic seat and back shell</p> <p>Frame Construction: Tubular steel base Powder coat painted Capacity: 350 lbs. and under with no loss in performance</p> <p>Specific Compliance: Product must be from ISO 9001 and/or ISO14001 accredited facilities. Chairs shall meet or exceed all ANSI/BIFMA X5.1, X6.1 testing standards and certifications. Furniture must be certified to meet the emissions required for low-emitting ANSI/BIFMA X7.1 standards and certifications. In lieu of disposing furniture in a landfill at the end of its useful life, manufacturer shall provide opportunities for customer to recycle, resell or refurbish their used furniture. Product shall be minimum Level ® 1 Certified with the BIFMA e3 Furniture Sustainability Standards to meet or exceed the most current environmental standards in the furniture industry.</p>

Finishes & Item Photos	<p>Shell Finish: Java, 5B</p> <p>Base Finish: Trivalent Chrome, 47</p> <div></div> <p>Java, 5B Trivalent Chrome, 47</p> <p><i>Finishes and images shown are for general presentation only and may not depict exact color match or model.</i></p>
-----------------------------------	---

Warranty	12 Years Parts & Labor, 3 Shifts 24-Hour Coverage
Notes	<ol style="list-style-type: none">1. Field verify all dimensions, and check existing site conditions for any obstructions including but not limited to, power and data, windows, columns, thermostats, etc.2. Item style, grade, size, pattern, color, and texture are coordinated throughout the project.3. Contractor shall verify that all equal item sizes conform to project requirements and fit within designated room floor plans.

ITEM CODE	ITEM	QTY.
C5	STOOL, COUNTER HEIGHT	30

LOCATIONS

Sheet No.	Room No.	Room Name	Qty.
A701	112	Seating Area	6
A702	110	Open Office	4
A704	210	Office	16
A703	211	Office	4

GSA CONTRACT INFORMATION		
FSC GROUP 71	SIN:	33721
GSA CONTRACT		GS-03F-036DA
EXPIRATION DATE		12/20/2025
MAXIMUM ORDER LIMIT		\$250,000.00
SHIPPING TERMS		FOB Destination

COST	
UNIT COST	\$675.00
QUANTITY	30
FREIGHT	\$0.00
INSTALLATION	\$0.00
BPA TOTAL COST	\$20,250.00



Federal Aviation Administration
Warrenton Administrative Building | Warrenton, Virginia
Issue For Bid Submission
11 March 2022



ITEM CODE
C6

ITEM
STOOL, BAR HEIGHT

QTY.
6

PRODUCT SHALL MEET THE FOLLOWING SALIENT FEATURES:

Manufacturer	Herman Miller (Basis of Design)
Model Name	Eames Molded Plastic Stool
Model Number	DSHBX
Dimensions	18"W x 20-3/4"D x 45-1/4"H
Description of Salient Features	<p>General: Bar height stool, single-piece nonupholstered shell with waterfall edges and molded plastic seat, flexible back, standard glides.</p> <p>Seat and Back Construction: Molded plastic seat and back shell</p> <p>Frame Construction: Tubular steel base Powder coat painted Capacity: 350 lbs. and under with no loss in performance</p> <p>Specific Compliance: Product must be from ISO 9001 and/or ISO14001 accredited facilities. Chairs shall meet or exceed all ANSI/BIFMA X5.1, X6.1 testing standards and certifications. Furniture must be certified to meet the emissions required for low-emitting ANSI/BIFMA X7.1 standards and certifications. In lieu of disposing furniture in a landfill at the end of its useful life, manufacturer shall provide opportunities for customer to recycle, resell or refurbish their used furniture. Product shall be minimum Level ® 1 Certified with the BIFMA e3 Furniture Sustainability Standards to meet or exceed the most current environmental standards in the furniture industry.</p>

Finishes & Item Photos	<p>Shell Finish: Java, 5B</p> <p>Base Finish: Trivalent Chrome, 47</p> <div></div> <p>Java, 5B Trivalent Chrome, 47</p>
-----------------------------------	--

Finishes and images shown are for general presentation only and may not depict exact color match or model.

Warranty	12 Years Parts & Labor, 3 Shifts 24-Hour Coverage
Notes	<ol style="list-style-type: none">1. Field verify all dimensions, and check existing site conditions for any obstructions including but not limited to, power and data, windows, columns, thermostats, etc.2. Item style, grade, size, pattern, color, and texture are coordinated throughout the project.3. Contractor shall verify that all equal item sizes conform to project requirements and fit within designated room floor plans.

ITEM CODE	ITEM	QTY.
C6	STOOL, BAR HEIGHT	6

LOCATIONS

[illegible]

GSA CONTRACT INFORMATION		
FSC GROUP 71	SIN:	33721
GSA CONTRACT		GS-03F-036DA
EXPIRATION DATE		12/20/2025
MAXIMUM ORDER LIMIT		\$250,000.00
SHIPPING TERMS		FOB Destination

COST	
UNIT COST	\$700.00
QUANTITY	6
FREIGHT	\$0.00
INSTALLATION	\$0.00
BPA TOTAL COST	\$4,200.00



Federal Aviation Administration
Warrenton Administrative Building | Warrenton, Virginia
Issue For Bid Submission
11 March 2022



ITEM CODE
C7

ITEM
SIDE CHAIR, BREAK AREA

QTY.
20

PRODUCT SHALL MEET THE FOLLOWING SALIENT FEATURES:

Manufacturer	Herman Miller (Basis of Design)
Model Name	Eames Molded Plastic Chair
Model Number	DSR
Dimensions	18"W x 21-1/2"D x 31-3/4"H
Description of Salient Features	<p>General: Single-piece nonupholstered shell with waterfall edges and molded plastic seat, flexible back, wire base, standard glides.</p> <p>Seat and Back Construction: Molded plastic seat and back shell</p> <p>Frame Construction: Tubular steel base Powder coat painted Capacity: 350 lbs. and under with no loss in performance</p> <p>Specific Compliance: Product must be from ISO 9001 and/or ISO14001 accredited facilities. Chairs shall meet or exceed all ANSI/BIFMA X5.1, X6.1 testing standards and certifications. Furniture must be certified to meet the emissions required for low-emitting ANSI/BIFMA X7.1 standards and certifications. In lieu of disposing furniture in a landfill at the end of its useful life, manufacturer shall provide opportunities for customer to recycle, resell or refurbish their used furniture. Product shall be minimum Level ® 1 Certified with the BIFMA e3 Furniture Sustainability Standards to meet or exceed the most current environmental standards in the furniture industry.</p>

Finishes & Item Photos

Shell Finish:
Java, 5B

Base Finish:
Trivalent Chrome, 47

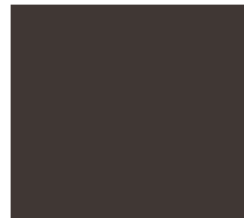

Java, 5B



Trivalent Chrome, 47

Finishes and images shown are for general presentation only and may not depict exact color match or model.

Warranty	12 Years Parts & Labor, 3 Shifts 24-Hour Coverage
Notes	<ol style="list-style-type: none">1. Field verify all dimensions, and check existing site conditions for any obstructions including but not limited to, power and data, windows, columns, thermostats, etc.2. Item style, grade, size, pattern, color, and texture are coordinated throughout the project.3. Contractor shall verify that all equal item sizes conform to project requirements and fit within designated room floor plans.

ITEM CODE	ITEM	QTY.
C7	SIDE CHAIR, BREAK AREA	20

LOCATIONS

[illegible]

GSA CONTRACT INFORMATION		
FSC GROUP 71	SIN:	33721
GSA CONTRACT		GS-03F-036DA
EXPIRATION DATE		12/20/2025
MAXIMUM ORDER LIMIT		\$250,000.00
SHIPPING TERMS		FOB Destination

COST	
UNIT COST	\$450.00
QUANTITY	20
FREIGHT	\$0.00
INSTALLATION	\$0.00
BPA TOTAL COST	\$9,000.00



Federal Aviation Administration
Warrenton Administrative Building | Warrenton, Virginia
Issue For Bid Submission
11 March 2022



ITEM CODE
C8

ITEM
LOUNGE CHAIR

QTY.
4

PRODUCT SHALL MEET THE FOLLOWING SALIENT FEATURES:

Manufacturer	Naughtone (Basis of Design)
Model Name	Viv Lounge Chair
Model Number	NOVVN500
Dimensions	23-1/2"W x 25-1/2"D x 25-1/2"H
Description of Salient Features	<p>General: Lounge chair upholstered over an engineered foam core with a steel frame base attachment, sled base.</p> <p>Seat and Back Construction: Foam core, upholstered</p> <p>Frame Construction: Steel base Powder coat painted Capacity: 350 lbs. and under with no loss in performance</p> <p>Specific Compliance: Product must be from ISO 9001 and/or ISO14001 accredited facilities. Chairs shall meet or exceed all ANSI/BIFMA X5.1, X6.1 testing standards and certifications. Furniture must be certified to meet the emissions required for low-emitting ANSI/BIFMA X7.1 standards and certifications. Seating pad and upholstery shall comply with BIFMA flammability standards. In lieu of disposing furniture in a landfill at the end of its useful life, manufacturer shall provide opportunities for customer to recycle, resell or refurbish their used furniture. Product shall be minimum Level ® 1 Certified with the BIFMA e3 Furniture Sustainability Standards to meet or exceed the most current environmental standards in the furniture industry.</p>

Finishes & Item Photos	<p>Upholstery: Antico, Hunter 1GM06</p> <p>Base Finish: Chrome, CHR</p> <div></div> <p>Hunter 1GM06 Chrome, CHR</p> <p><i>Finishes and images shown are for general presentation only and may not depict exact color match or model.</i></p>
-----------------------------------	---

Warranty	Minimum 10 Years; Upholstery: Minimum 5 Years
Notes	<ol style="list-style-type: none">1. Field verify all dimensions, and check existing site conditions for any obstructions including but not limited to, power and data, windows, columns, thermostats, etc.2. Item style, grade, size, pattern, color, and texture are coordinated throughout the project.3. Contractor shall verify that all equal item sizes conform to project requirements and fit within designated room floor plans.

ITEM CODE	ITEM	QTY.
C8	LOUNGE CHAIR	4

LOCATIONS

[illegible]

GSA CONTRACT INFORMATION		
FSC GROUP	SIN:	-
GSA CONTRACT		Open Market
EXPIRATION DATE		-
MAXIMUM ORDER LIMIT		-
SHIPPING TERMS		-

COST	
UNIT COST	\$875.00
QUANTITY	4
FREIGHT	\$0.00
INSTALLATION	\$0.00
BPA TOTAL COST	\$3,500.00



Federal Aviation Administration
Warrenton Administrative Building | Warrenton, Virginia
Issue For Bid Submission
11 March 2022



ITEM CODE
C9

ITEM
LOUNGE CHAIR

QTY.
18

PRODUCT SHALL MEET THE FOLLOWING SALIENT FEATURES:

Manufacturer	Naughtone (Basis of Design)
Model Name	Always Lounge Chair
Model Number	NOALN22
Dimensions	31"W x 31-1/2"D x 36-1/2"H
Description of Salient Features	<p>General: Lounge chair upholstered over an engineered foam core with a steel frame base attachment, sled base.</p> <p>Seat and Back Construction: Engineered foam core, upholstered</p> <p>Frame Construction: Steel base Powder coat painted Capacity: 350 lbs. and under with no loss in performance</p> <p>Specific Compliance: Product must be from ISO 9001 and/or ISO14001 accredited facilities. Chairs shall meet or exceed all ANSI/BIFMA X5.1, X6.1 testing standards and certifications. Furniture must be certified to meet the emissions required for low-emitting ANSI/BIFMA X7.1 standards and certifications. Seating pad and upholstery shall comply with BIFMA flammability standards. In lieu of disposing furniture in a landfill at the end of its useful life, manufacturer shall provide opportunities for customer to recycle, resell or refurbish their used furniture. Product shall be minimum Level ® 1 Certified with the BIFMA e3 Furniture Sustainability Standards to meet or exceed the most current environmental standards in the furniture industry.</p>

Finishes & Item Photos	<p>Upholstery: Camira Synergy, Intertwine LDS42</p> <p>Base Finish: Chrome, CHR</p> <div></div> <p>Intertwine LDS42 Chrome, CHR</p>
-----------------------------------	--

Finishes and images shown are for general presentation only and may not depict exact color match or model.

Warranty	Minimum 10 Years; Upholstery: Minimum 5 Years
Notes	<ol style="list-style-type: none">1. Field verify all dimensions, and check existing site conditions for any obstructions including but not limited to, power and data, windows, columns, thermostats, etc.2. Item style, grade, size, pattern, color, and texture are coordinated throughout the project.3. Contractor shall verify that all equal item sizes conform to project requirements and fit within designated room floor plans.

ITEM CODE	ITEM	QTY.
C9	LOUNGE CHAIR	18

LOCATIONS

[illegible]

GSA CONTRACT INFORMATION		
FSC GROUP	SIN:	-
GSA CONTRACT		Open Market
EXPIRATION DATE		-
MAXIMUM ORDER LIMIT		-
SHIPPING TERMS		-

COST	
UNIT COST	\$1,800.00
QUANTITY	18
FREIGHT	\$0.00
INSTALLATION	\$0.00
BPA TOTAL COST	\$32,400.00



Federal Aviation Administration
Warrenton Administrative Building | Warrenton, Virginia
Issue For Bid Submission
11 March 2022



ITEM CODE
C10

ITEM
LOUNGE CHAIR

QTY.
2

PRODUCT SHALL MEET THE FOLLOWING SALIENT FEATURES:

Manufacturer	Nemschoff (Basis of Design)
Model Name	Pamona Recliner
Model Number	797FS1FUSUG2SBNSCN
Dimensions	31-1/2"W x 33"D x 44-1/2"H
Description of Salient Features	<p>General: Recliner with solid maple frame, replaceable components, upholstered arms, wall saver edge, powder-coated metal legs, push-back mechanism for footrest, finger-pull to recline, infinite recline adjustment within a comfort range.</p> <p>Seat and Back Construction: Spring seat construction with replaceable parts</p> <p>Frame Construction: Solid maple frame, mortise and tenon joinery, powder-coated metal legs Capacity: 350 lbs. and under with no loss in performance</p> <p>Specific Compliance: Product must be from ISO 9001 and/or ISO14001 accredited facilities. Chairs shall meet or exceed all ANSI/BIFMA X5.1, X6.1 testing standards and certifications. Furniture must be certified to meet the emissions required for low-emitting ANSI/BIFMA X7.1 standards and certifications. Seating pad and upholstery shall comply with BIFMA flammability standards. In lieu of disposing furniture in a landfill at the end of its useful life, manufacturer shall provide opportunities for customer to recycle, resell or refurbish their used furniture. Product shall be minimum Level ® 1 Certified with the BIFMA e3 Furniture Sustainability Standards to meet or exceed the most current environmental standards in the furniture industry.</p>

Finishes & Item Photos	<p>Upholstery Finish: Maharam, Fold by Konstantin Grcic 466292-010 Midnight</p> <p>Base Finish: G2 Graphite Satin</p> <div></div> <p>466292-010 Midnight G2 Graphite Satin</p> <p><i>Finishes and images shown are for general presentation only and may not depict exact color match or model.</i></p>
-----------------------------------	--

Warranty	Limited Lifetime
Notes	<ol style="list-style-type: none">1. Field verify all dimensions, and check existing site conditions for any obstructions including but not limited to, power and data, windows, columns, thermostats, etc.2. Item style, grade, size, pattern, color, and texture are coordinated throughout the project.3. Contractor shall verify that all equal item sizes conform to project requirements and fit within designated room floor plans.

ITEM CODE	ITEM	QTY.
C10	LOUNGE CHAIR	2

LOCATIONS

[illegible]

GSA CONTRACT INFORMATION		
FSC GROUP 71	SIN:	33721
GSA CONTRACT		GS-03F-097DA
EXPIRATION DATE		5/1/2026
MAXIMUM ORDER LIMIT		\$250,000.00
SHIPPING TERMS		FOB Destination

COST	
UNIT COST	\$2,050.00
QUANTITY	2
FREIGHT	\$0.00
INSTALLATION	\$0.00
BPA TOTAL COST	\$4,100.00



ITEM CODE
C11

ITEM
BENCH, MODULAR

QTY.
17

PRODUCT SHALL MEET THE FOLLOWING SALIENT FEATURES:

Manufacturer	Herman Miller (Basis of Design)
Model Name	Swoop Ottoman
Model Number	OA104
Dimensions	25"W x 25"D x 16-1/2"H
Description of Salient Features	<p>General: Fully upholstered ottoman, black plastic feet with non-adjustable glides.</p> <p>Seat and Frame Construction: Upholstered foam body covering a concealed plywood frame</p> <p>Specific Compliance: Product must be from ISO 9001 and/or ISO14001 accredited facilities. Chairs shall meet or exceed all ANSI/BIFMA X5.1, X6.1 testing standards and certifications. Furniture must be certified to meet the emissions required for low-emitting ANSI/BIFMA X7.1 standards and certifications. Seating pad and upholstery shall comply with BIFMA flammability standards. In lieu of disposing furniture in a landfill at the end of its useful life, manufacturer shall provide opportunities for customer to recycle, resell or refurbish their used furniture. Product shall be minimum Level ® 1 Certified with the BIFMA e3 Furniture Sustainability Standards to meet or exceed the most current environmental standards in the furniture industry.</p>

Finishes & Item Photos	<p>Upholstery Finish: Camira Synergy, Intertwine LDS42</p> <p>Base Finish: Black, BK</p> <div></div> <p>Intertwine LDS42 Black, BK</p>
-----------------------------------	---

Finishes and images shown are for general presentation only and may not depict exact color match or model.

Warranty	12 Years Parts & Labor, 3 Shifts 24-Hour Coverage
Notes	<ol style="list-style-type: none">1. Field verify all dimensions, and check existing site conditions for any obstructions including but not limited to, power and data, windows, columns, thermostats, etc.2. Item style, grade, size, pattern, color, and texture are coordinated throughout the project.3. Contractor shall verify that all equal item sizes conform to project requirements and fit within designated room floor plans.

ITEM CODE	ITEM	QTY.
C11	BENCH, MODULAR	17

LOCATIONS

[illegible]

GSA CONTRACT INFORMATION		
FSC GROUP 71	SIN:	33721
GSA CONTRACT		GS-03F-036DA
EXPIRATION DATE		12/20/2025
MAXIMUM ORDER LIMIT		\$250,000.00
SHIPPING TERMS		FOB Destination

COST	
UNIT COST	\$375.00
QUANTITY	17
FREIGHT	\$0.00
INSTALLATION	\$0.00
BPA TOTAL COST	\$6,375.00



ITEM CODE
C12

ITEM
BENCH, THREE SEAT

QTY.
2

PRODUCT SHALL MEET THE FOLLOWING SALIENT FEATURES:

Manufacturer	Naughtone (Basis of Design)
Model Name	Crosshatch Bench
Model Number	NOHAN310
Dimensions	60"W x 20"D x 16"H
Description of Salient Features	<p>General: 3-seat upholstered bench over a wood frame and high quality foam. Steel powder-coated legs.</p> <p>Frame Construction: Wood frame, powder-coated metal legs</p> <p>Specific Compliance: Product must be from ISO 9001 and/or ISO14001 accredited facilities. Chairs shall meet or exceed all ANSI/BIFMA X5.1, X6.1 testing standards and certifications. Furniture must be certified to meet the emissions required for low-emitting ANSI/BIFMA X7.1 standards and certifications. Seating pad and upholstery shall comply with BIFMA flammability standards. In lieu of disposing furniture in a landfill at the end of its useful life, manufacturer shall provide opportunities for customer to recycle, resell or refurbish their used furniture. Product shall be minimum Level ® 1 Certified with the BIFMA e3 Furniture Sustainability Standards to meet or exceed the most current environmental standards in the furniture industry.</p>

Finishes & Item Photos

Upholstery:
Antico, Hunter 1GM06

Base Finish:
Silver, RAL 9006

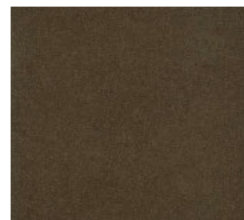

Hunter 1GM06



Silver, RAL 9006

Finishes and images shown are for general presentation only and may not depict exact color match or model.

Warranty	Minimum 10 Years; Upholstery: Minimum 5 Years
Notes	<ol style="list-style-type: none">1. Field verify all dimensions, and check existing site conditions for any obstructions including but not limited to, power and data, windows, columns, thermostats, etc.2. Item style, grade, size, pattern, color, and texture are coordinated throughout the project.3. Contractor shall verify that all equal item sizes conform to project requirements and fit within designated room floor plans.

ITEM CODE	ITEM	QTY.
C12	BENCH, THREE SEAT	2

LOCATIONS

[illegible]

GSA CONTRACT INFORMATION		
FSC GROUP	SIN:	-
GSA CONTRACT		Open Market
EXPIRATION DATE		-
MAXIMUM ORDER LIMIT		-
SHIPPING TERMS		-

COST	
UNIT COST	\$2,300.00
QUANTITY	2
FREIGHT	\$0.00
INSTALLATION	\$0.00
BPA TOTAL COST	\$4,600.00



Federal Aviation Administration
Warrenton Administrative Building | Warrenton, Virginia
Issue For Bid Submission
11 March 2022



ITEM CODE
D1

ITEM
PRIVATE OFFICE TYPICAL

QTY.
33

PRODUCT SHALL MEET THE FOLLOWING SALIENT FEATURES:

Manufacturer	Herman Miller (Basis of Design)
Model Name	Canvas Private Office
Model Number	TBD By Furniture Dealer
Dimensions	8'-0" x 8'-6"
Description of Salient Features	<p>General: Private office typical comprised of (1) 72"W x 30"D freestanding desk with full height modesty panel and box/box/file pedestal, (1) 54"W x 24"D electric height adjustable table with painted metal c-legs, (1) 72"W x 20"D credenza with (1) 36"W x 20"D open shelving unit and (1) 36"W x 20"D 2-drawer lateral file, (1) 72"W overhead storage unit with (4) hinged doors, task lights and tackboard below, (1) 24"W storage tower with open shelving and enclosed wardrobe with hanger rod. Include (1) dual monitor arm, (1) keyboard tray, (1) desk top power modular with (4) simplex receptacles and (2) USB outlets, wire management, and pencil tray for box/box/file.</p> <p>Refer to A701 through A704 for private office typical handedness.</p> <p>Construction: Typical components to be solid wood construction, painted metal legs, painted metal hardware</p> <p>Specific Compliance: Product must be from ISO 9001 and/or ISO14001 accredited facilities. Meets all ergonomic guidelines by ANSI/HFES 2007 Requirements-Human Factors Engineering of Computer Workstations. Furniture must be certified to meet the emissions required for low-emitting ANSI/BIFMA X7.1 standards and certifications. In lieu of disposing furniture in a landfill at the end of its useful life, manufacturer shall provide opportunities for customer to recycle, resell or refurbish their used furniture. Product shall be minimum Level ® 1 Certified with the BIFMA e3 Furniture Sustainability Standards to meet or exceed the most current environmental standards in the furniture industry.</p>

Finishes & Item Photos

Wood Veneer Finish:
Oak on Ash, EU

Tackboard Fabric:
Even Smoke, 1DA09

Metal Finish:
Metallic Silver, MS

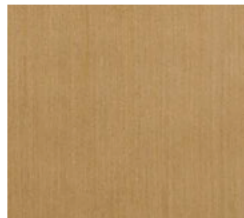

Oak on Ash, EU



Even Smoke, 1DA09

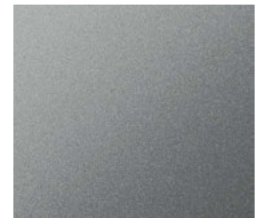

Metallic Silver, MS

Finishes and images shown are for general presentation only and may not depict exact color match or model.

Warranty	12 Years Parts & Labor, 3 Shifts 24-Hour Coverage
Notes	<ol style="list-style-type: none">Field verify all dimensions, and check existing site conditions for any obstructions including but not limited to, power and data, windows, columns, thermostats, etc.Item style, grade, size, pattern, color, and texture are coordinated throughout the project.Contractor shall verify that all equal item sizes conform to project requirements and fit within designated room floor plans.



ITEM CODE
D1

ITEM
PRIVATE OFFICE TYPICAL

QTY.
33

LOCATIONS

Sheet No.	Room No.	Room Name	Qty.	Sheet No.	Room No.	Room Name	Qty.
A702	140	Office	1				
A701	159	Office	1				
A701	160	Office	1				
A701	161	Office	1				
A701	162	Office	1				
A701	163	Office	1				
A701	164	Office	1				
A701	165	Office	1				
A701	166	Office	1				
A701	167	Office	1				
A701	168	Office	1				
A701	169	Office	1				
A701	172	Office	1				
A701	173	Office	1				
A704	224	Office	1				
A704	225	Office	1				
A704	226	Office	1				
A704	227	Office	1				
A704	232	Office	1				
A704	233	Office	1				
A704	234	Office	1				
A704	235	Office	1				
A704	236	Office	1				
A703	237	Office	1				
A703	240	Office	1				
A703	241	Office	1				
A703	242	Office	1				
A703	243	Office	1				
A703	244	Office	1				
A703	245	Office	1				
A703	246	Office	1				
A703	247	Office	1				
A703	248	Office	1				

GSA CONTRACT INFORMATION

FSC GROUP 71	SIN:	33721
GSA CONTRACT		GS-03F-036DA
EXPIRATION DATE		12/20/2025
MAXIMUM ORDER LIMIT		\$250,000.00
SHIPPING TERMS		FOB Destination

COST

UNIT COST	\$9,000.00
QUANTITY	33
FREIGHT	\$0.00
INSTALLATION	\$0.00
BPA TOTAL COST	\$297,000.00



Federal Aviation Administration
Warrenton Administrative Building | Warrenton, Virginia
Issue For Bid Submission
11 March 2022



ITEM CODE
D2

ITEM
WORK BENCH, 48"X30"

QTY.
4

PRODUCT SHALL MEET THE FOLLOWING SALIENT FEATURES:

Manufacturer	Eaton (Basis of Design)
Model Name	TechBench System
Model Number	WTB48-BXX-MF
Dimensions	48"W X 32"D
Description of Salient Features	<p>General: Technical workbench system with 30"D laminate worksurface with height adjustable steel frame that adjusts from 29"-35". 36"H worksurface mounted organizer with 18"D shelf, bin board for hook on bins, and PDU mounting bracket. (4) receptacle power distribution unit (PDU) per workbench.</p> <p>Construction: 1-1/4" thick plastic laminate top, painted steel frame, 2,000 lbs. capacity, steel frame worksurface mounted organizer with 400 lbs. capacity, metal shelf with 150 lbs. capacity</p> <p>Specific Compliance: Product must be from ISO 9001 and/or ISO14001 accredited facilities. Meets all ergonomic guidelines by ANSI/HFES 2007 Requirements-Human Factors Engineering of Computer Workstations. Furniture must be certified to meet the emissions required for low-emitting ANSI/BIFMA X7.1 standards and certifications. In lieu of disposing furniture in a landfill at the end of its useful life, manufacturer shall provide opportunities for customer to recycle, resell or refurbish their used furniture. Product shall be minimum Level ® 1 Certified with the BIFMA e3 Furniture Sustainability Standards to meet or exceed the most current environmental standards in the furniture industry.</p>

Finishes & Item Photos

Top Finish:
Black, M

Metal Finish:
NuGrey, F



Black, M

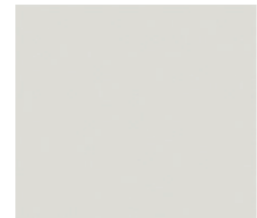

NuGrey, F

Finishes and images shown are for general presentation only and may not depict exact color match or model.

Warranty 12 Years Parts & Labor, 3 Shifts 24-Hour Coverage

Notes

1. Field verify all dimensions, and check existing site conditions for any obstructions including but not limited to, power and data, windows, columns, thermostats, etc.
2. Item style, grade, size, pattern, color, and texture are coordinated throughout the project.
3. Contractor shall verify that all equal item sizes conform to project requirements and fit within designated room floor plans.

ITEM CODE	ITEM	QTY.
D2	WORK BENCH, 48"X30"	4

LOCATIONS

[illegible]

GSA CONTRACT INFORMATION		
FSC GROUP 71	SIN:	337127
GSA CONTRACT		GS-03F-03DA
EXPIRATION DATE		12/14/2025
MAXIMUM ORDER LIMIT		\$250,000.00
SHIPPING TERMS		FOB Destination

COST	
UNIT COST	\$2,500.00
QUANTITY	4
FREIGHT	\$0.00
INSTALLATION	\$0.00
BPA TOTAL COST	\$10,000.00



Federal Aviation Administration
Warrenton Administrative Building | Warrenton, Virginia
Issue For Bid Submission
11 March 2022



ITEM CODE
PH1

ITEM
FREESTANDING PHONE BOOTH

QTY.
2

PRODUCT SHALL MEET THE FOLLOWING SALIENT FEATURES:

Manufacturer	Herman Miller (Basis of Design)
Model Name	Framery O Phone Booth
Model Number	TBD By Furniture Dealer
Dimensions	40"W x 40"D x 87"H
Description of Salient Features	<p>General: Freestanding phone booth pod with 27-1/2"W x 11"D table, stool, USB port, self-closing hinges, sound control laminated glass, solid walls, roof and floor. Anti-static and stain resistant low pile carpet for interior floor. Plug and play into wall receptacle.</p> <p>Construction: Painted sheet metal, sound control laminated glass, solid walls and roof constructed of sheet metal, birch plywood and recycled acoustic felt, plastic laminate tape on birch plywood with varnish trim.</p> <p>Specific Compliance: Product must be from ISO 9001 and/or ISO14001 accredited facilities Furniture must be certified to meet the emissions required for low-emitting ANSI/BIFMA X7.1 standards and certifications In lieu of disposing furniture in a landfill at the end of its useful life, manufacturer shall provide opportunities for customer to recycle, resell or refurbish their used furniture Product shall be minimum Level® 1 Certified with the BIFMA e3 Furniture Sustainability Standards to meet or exceed the most current environmental standards in the furniture industry</p>

Finishes & Item Photos

Exterior Finish:
White, RAL 9016 (Glossy)

Table Finish:
Baltic Birch & White Formica

Seat Upholstery:
Black, Kvadrat Remix 3, #183

Acoustical Felt & Carpet:
Light Gray (Standard)



Baltic Birch Edge, Light Gray Felt

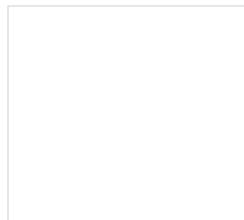

White, RAL 9016

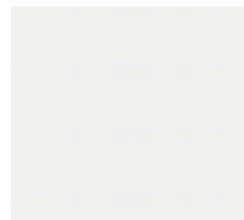

White

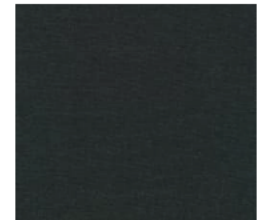

Black, Kvadrat Remix 3, #183

Finishes and images shown are for general presentation only and may not depict exact color match or model.

Warranty 12 Years Parts & Labor, 3 Shifts 24-Hour Coverage

Notes

1. Field verify all dimensions, and check existing site conditions for any obstructions including but not limited to, power and data, windows, columns, thermostats, etc.
2. Item style, grade, size, pattern, color, and texture are coordinated throughout the project.
3. Contractor shall verify that all equal item sizes conform to project requirements and fit within designated room floor plans.

ITEM CODE	ITEM	QTY.
PH1	FREESTANDING PHONE BOOTH	2

LOCATIONS

[illegible]

GSA CONTRACT INFORMATION		
FSC GROUP 71	SIN:	33721
GSA CONTRACT		GS-03F-036DA
EXPIRATION DATE		12/20/2025
MAXIMUM ORDER LIMIT		\$250,000.00
SHIPPING TERMS		FOB Destination

COST	
UNIT COST	\$8,000.00
QUANTITY	2
FREIGHT	\$0.00
INSTALLATION	\$0.00
BPA TOTAL COST	\$16,000.00



Federal Aviation Administration
Warrenton Administrative Building | Warrenton, Virginia
Issue For Bid Submission
11 March 2022



ITEM CODE
ST1

ITEM
LATERAL FILE, 5 DRAWER, 36"W

QTY.
8

PRODUCT SHALL MEET THE FOLLOWING SALIENT FEATURES:

Manufacturer	Herman Miller (Basis of Design)
Model Name	Tu Metal Storage
Model Number	LW200365
Dimensions	36"W x 19-3/8"D x 64-7/8"H
Description of Salient Features	<p>General: Freestanding lateral file, smooth steel case, full-width integral pulls, (1) flipper door and (4) drawers, 1" leveling glides, positive interlock system that permits only (1) drawer to open at a time, counterweight.</p> <p>Specific Compliance: Product must be from ISO 9001 and/or ISO14001 accredited facilities Furniture must be certified to meet the emissions required for low-emitting ANSI/BIFMA X7.1 standards and certifications In lieu of disposing furniture in a landfill at the end of its useful life, manufacturer shall provide opportunities for customer to recycle, resell or refurbish their used furniture Product shall be minimum Level ® 1 Certified with the BIFMA e3 Furniture Sustainability Standards to meet or exceed the most current environmental standards in the furniture industry</p>

Finishes & Item Photos	<p>Metal Finish: Finish to match WS1 & WS2 Metal Finish. Confirm workstation Metal Finish with FAA prior to ordering.</p> 
-----------------------------------	---

Finishes and images shown are for general presentation only and may not depict exact color match or model.

Warranty	12 Years Parts & Labor, 3 Shifts 24-Hour Coverage
Notes	<ol style="list-style-type: none">1. Field verify all dimensions, and check existing site conditions for any obstructions including but not limited to, power and data, windows, columns, thermostats, etc.2. Item style, grade, size, pattern, color, and texture are coordinated throughout the project.3. Contractor shall verify that all equal item sizes conform to project requirements and fit within designated room floor plans.

ITEM CODE	ITEM	QTY.
ST1	LATERAL FILE, 5 DRAWER, 36"W	8

LOCATIONS

[illegible]

GSA CONTRACT INFORMATION		
FSC GROUP 71	SIN:	33721
GSA CONTRACT		GS-03F-036DA
EXPIRATION DATE		12/20/2025
MAXIMUM ORDER LIMIT		\$250,000.00
SHIPPING TERMS		FOB Destination

COST	
UNIT COST	\$675.00
QUANTITY	8
FREIGHT	\$0.00
INSTALLATION	\$0.00
BPA TOTAL COST	\$5,400.00



Federal Aviation Administration
Warrenton Administrative Building | Warrenton, Virginia
Issue For Bid Submission
11 March 2022



ITEM CODE
ST2

ITEM
LATERAL FILE, 3 DRAWER, 36"W

QTY.
2

PRODUCT SHALL MEET THE FOLLOWING SALIENT FEATURES:

Manufacturer	Herman Miller (Basis of Design)
Model Name	Tu Metal Storage
Model Number	LW200363
Dimensions	36"W x 19-3/8"D x 39-1/8"H
Description of Salient Features	<p>General: Freestanding lateral file, smooth steel case, full-width integral pulls, (3) drawers, 1" leveling glides, positive interlock system that permits only (1) drawer to open at a time, counterweight.</p> <p>Specific Compliance: Product must be from ISO 9001 and/or ISO14001 accredited facilities Furniture must be certified to meet the emissions required for low-emitting ANSI/BIFMA X7.1 standards and certifications In lieu of disposing furniture in a landfill at the end of its useful life, manufacturer shall provide opportunities for customer to recycle, resell or refurbish their used furniture Product shall be minimum Level ® 1 Certified with the BIFMA e3 Furniture Sustainability Standards to meet or exceed the most current environmental standards in the furniture industry</p>

Finishes & Item Photos	<p>Metal Finish: Finish to match WS1 & WS2 Metal Finish. Confirm workstation Metal Finish with FAA prior to ordering.</p> 
-----------------------------------	---

Finishes and images shown are for general presentation only and may not depict exact color match or model.

Warranty	12 Years Parts & Labor, 3 Shifts 24-Hour Coverage
Notes	<ol style="list-style-type: none">1. Field verify all dimensions, and check existing site conditions for any obstructions including but not limited to, power and data, windows, columns, thermostats, etc.2. Item style, grade, size, pattern, color, and texture are coordinated throughout the project.3. Contractor shall verify that all equal item sizes conform to project requirements and fit within designated room floor plans.

ITEM CODE	ITEM	QTY.
ST2	LATERAL FILE, 3 DRAWER, 36"W	2

LOCATIONS

[illegible]

GSA CONTRACT INFORMATION		
FSC GROUP 71	SIN:	33721
GSA CONTRACT		GS-03F-036DA
EXPIRATION DATE		12/20/2025
MAXIMUM ORDER LIMIT		\$250,000.00
SHIPPING TERMS		FOB Destination

COST	
UNIT COST	\$425.00
QUANTITY	2
FREIGHT	\$0.00
INSTALLATION	\$0.00
BPA TOTAL COST	\$850.00



Federal Aviation Administration
Warrenton Administrative Building | Warrenton, Virginia
Issue For Bid Submission
11 March 2022



ITEM CODE
ST3

ITEM
LATERAL FILE, 3 DRAWER, 42"W

QTY.
72

PRODUCT SHALL MEET THE FOLLOWING SALIENT FEATURES:

Manufacturer	Herman Miller (Basis of Design)
Model Name	Tu Metal Storage
Model Number	LW200423
Dimensions	42"W x 19-3/8"D x 39-1/8"H
Description of Salient Features	<p>General: Freestanding lateral file, smooth steel case, full-width integral pulls, (3) drawers, 1" leveling glides, positive interlock system that permits only (1) drawer to open at a time, counterweight.</p> <p>Specific Compliance: Product must be from ISO 9001 and/or ISO14001 accredited facilities Furniture must be certified to meet the emissions required for low-emitting ANSI/BIFMA X7.1 standards and certifications In lieu of disposing furniture in a landfill at the end of its useful life, manufacturer shall provide opportunities for customer to recycle, resell or refurbish their used furniture Product shall be minimum Level ® 1 Certified with the BIFMA e3 Furniture Sustainability Standards to meet or exceed the most current environmental standards in the furniture industry</p>

Finishes & Item Photos	<p>Metal Finish: Finish to match WS1 & WS2 Metal Finish. Confirm workstation Metal Finish with FAA prior to ordering.</p> 
-----------------------------------	---

Finishes and images shown are for general presentation only and may not depict exact color match or model.

Warranty	12 Years Parts & Labor, 3 Shifts 24-Hour Coverage
Notes	<ol style="list-style-type: none">1. Field verify all dimensions, and check existing site conditions for any obstructions including but not limited to, power and data, windows, columns, thermostats, etc.2. Item style, grade, size, pattern, color, and texture are coordinated throughout the project.3. Contractor shall verify that all equal item sizes conform to project requirements and fit within designated room floor plans.

ITEM CODE	ITEM	QTY.
ST3	LATERAL FILE, 3 DRAWER, 42"W	72

LOCATIONS

[illegible]

GSA CONTRACT INFORMATION		
FSC GROUP 71	SIN:	33721
GSA CONTRACT		GS-03F-036DA
EXPIRATION DATE		12/20/2025
MAXIMUM ORDER LIMIT		\$250,000.00
SHIPPING TERMS		FOB Destination

COST	
UNIT COST	\$450.00
QUANTITY	72
FREIGHT	\$0.00
INSTALLATION	\$0.00
BPA TOTAL COST	\$32,400.00



Federal Aviation Administration
Warrenton Administrative Building | Warrenton, Virginia
Issue For Bid Submission
11 March 2022



ITEM CODE
ST4

ITEM
LOCKER, 6 UNITS

QTY.
10

PRODUCT SHALL MEET THE FOLLOWING SALIENT FEATURES:

Manufacturer	Herman Miller (Basis of Design)
Model Name	Meridian Lockers
Model Number	4LHK30203L
Dimensions	30"W x 20"D x 60-1/2"H
Description of Salient Features	<p>General: Freestanding lockable metal locker with (2) lockers per module in a 3-high stack, 2-1/4" base. Doors can be hinged either left or right. Each unit comes with a laminate top. Provide (6) keyless locks (model MKL) with "locker mode" that allows for temporary code to be entered for each use. Keyless lock to replace cam lock in vertical position with keypad facing up.</p> <p>Specific Compliance: Product must be from ISO 9001 and/or ISO14001 accredited facilities Furniture must be certified to meet the emissions required for low-emitting ANSI/BIFMA X7.1 standards and certifications In lieu of disposing furniture in a landfill at the end of its useful life, manufacturer shall provide opportunities for customer to recycle, resell or refurbish their used furniture Product shall be minimum Level® 1 Certified with the BIFMA e3 Furniture Sustainability Standards to meet or exceed the most current environmental standards in the furniture industry</p>

Finishes & Item Photos
Metal / Laminate Finish:
Studio White, 98

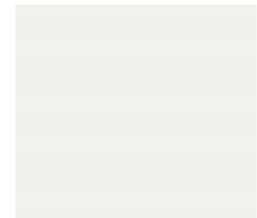
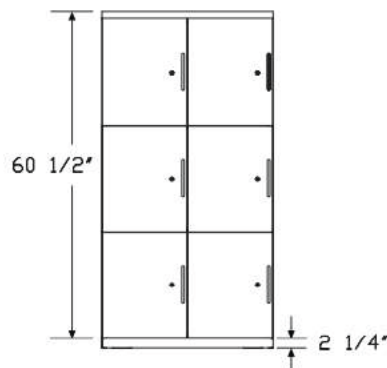

Studio White, 98

Finishes and images shown are for general presentation only and may not depict exact color match or model.

Warranty 12 Years Parts & Labor, 3 Shifts 24-Hour Coverage

Notes

1. Field verify all dimensions, and check existing site conditions for any obstructions including but not limited to, power and data, windows, columns, thermostats, etc.
2. Item style, grade, size, pattern, color, and texture are coordinated throughout the project.
3. Contractor shall verify that all equal item sizes conform to project requirements and fit within designated room floor plans.

ITEM CODE	ITEM	QTY.
ST4	LOCKER, 6 UNITS	10

LOCATIONS

[illegible]

GSA CONTRACT INFORMATION		
FSC GROUP 71	SIN:	33721
GSA CONTRACT		GS-03F-036DA
EXPIRATION DATE		12/20/2025
MAXIMUM ORDER LIMIT		\$250,000.00
SHIPPING TERMS		FOB Destination

COST	
UNIT COST	\$1,275.00
QUANTITY	10
FREIGHT	\$0.00
INSTALLATION	\$0.00
BPA TOTAL COST	\$12,750.00



Federal Aviation Administration
Warrenton Administrative Building | Warrenton, Virginia
Issue For Bid Submission
11 March 2022



ITEM CODE
ST5

ITEM
AV CREDENZA, 72"x20"

QTY.
5

PRODUCT SHALL MEET THE FOLLOWING SALIENT FEATURES:

Manufacturer	Herman Miller (Basis of Design)
Model Name	Canvas Storage
Model Number	FF81K36
Dimensions	72"W x 20"D x 27"H (Overall)
Description of Salient Features	General: Freestanding AV credenza with open back for ventilation, comprised of (2) cabinets with (1) continuous plastic laminate common top. Plastic laminate case, front, and interior. 2-1/4" base with 1" leveling glides. Painted metal bar pulls. Provide lock on (1) cabinet.

Specific Compliance:

Product must be from ISO 9001 and/or ISO14001 accredited facilities

Furniture must be certified to meet the emissions required for low-emitting ANSI/BIFMA X7.1 standards and certifications

In lieu of disposing furniture in a landfill at the end of its useful life, manufacturer shall provide opportunities for customer to recycle, resell or refurbish their used furniture

Product shall be minimum Level ® 1 Certified with the BIFMA e3 Furniture Sustainability Standards to meet or exceed the most current environmental standards in the furniture industry

Finishes & Item Photos

Laminate Finish:
Oak on Ash, LBB

Interior Finish:
Studio White, 98

Metal Finish:
Metallic Silver, MS

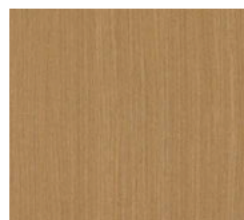
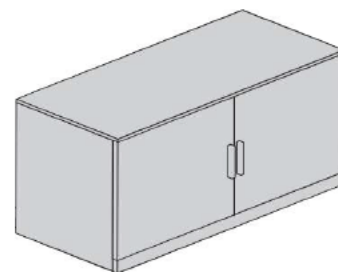

Oak on Ash, LBB

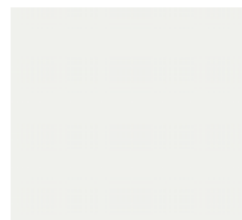

Studio White, 98

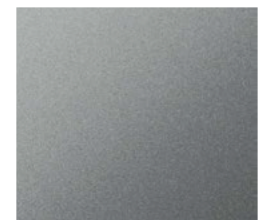

Metallic Silver, MS

Finishes and images shown are for general presentation only and may not depict exact color match or model.

Warranty 12 Years Parts & Labor, 3 Shifts 24-Hour Coverage

Notes

1. Field verify all dimensions, and check existing site conditions for any obstructions including but not limited to, power and data, windows, columns, thermostats, etc.
2. Item style, grade, size, pattern, color, and texture are coordinated throughout the project.
3. Contractor shall verify that all equal item sizes conform to project requirements and fit within designated room floor plans.

ITEM CODE	ITEM	QTY.
ST5	AV CREDENZA, 72"X20"	5

LOCATIONS

[illegible]

GSA CONTRACT INFORMATION		
FSC GROUP 71	SIN:	33721
GSA CONTRACT		GS-03F-036DA
EXPIRATION DATE		12/20/2025
MAXIMUM ORDER LIMIT		\$250,000.00
SHIPPING TERMS		FOB Destination

COST	
UNIT COST	\$1,500.00
QUANTITY	5
FREIGHT	\$0.00
INSTALLATION	\$0.00
BPA TOTAL COST	\$7,500.00



Federal Aviation Administration
Warrenton Administrative Building | Warrenton, Virginia
Issue For Bid Submission
11 March 2022



ITEM CODE
ST6

ITEM
AV CREDENZA, 108" X 20"

QTY.
2

PRODUCT SHALL MEET THE FOLLOWING SALIENT FEATURES:

Manufacturer	Herman Miller (Basis of Design)
Model Name	Canvas Storage
Model Number	FF81K36
Dimensions	108"W x 20"D x 27"H (Overall)
Description of Salient Features	General: Freestanding AV credenza with open back for ventilation, comprised of (3) cabinets with (1) continuous plastic laminate common top. Plastic laminate case, front, and interior. 2-1/4" base with 1" leveling glides. Painted metal bar pulls. Provide lock on (1) cabinet.

Specific Compliance:

Product must be from ISO 9001 and/or ISO14001 accredited facilities

Furniture must be certified to meet the emissions required for low-emitting ANSI/BIFMA X7.1 standards and certifications

In lieu of disposing furniture in a landfill at the end of its useful life, manufacturer shall provide opportunities for customer to recycle, resell or refurbish their used furniture

Product shall be minimum Level ® 1 Certified with the BIFMA e3 Furniture Sustainability Standards to meet or exceed the most current environmental standards in the furniture industry

Finishes & Item Photos

Laminate Finish:
Oak on Ash, LBB

Interior Finish:
Studio White, 98

Metal Finish:
Metallic Silver, MS

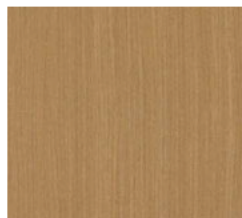
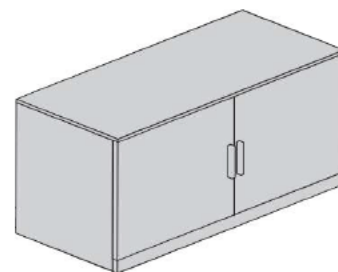

Oak on Ash, LBB

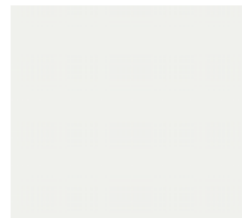

Studio White, 98

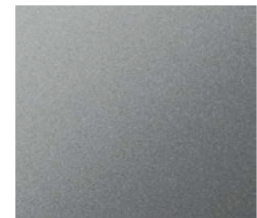

Metallic Silver, MS

Finishes and images shown are for general presentation only and may not depict exact color match or model.

Warranty 12 Years Parts & Labor, 3 Shifts 24-Hour Coverage

Notes

1. Field verify all dimensions, and check existing site conditions for any obstructions including but not limited to, power and data, windows, columns, thermostats, etc.
2. Item style, grade, size, pattern, color, and texture are coordinated throughout the project.
3. Contractor shall verify that all equal item sizes conform to project requirements and fit within designated room floor plans.

ITEM CODE	ITEM	QTY.
ST6	AV CREDENZA, 108" X 20"	2

LOCATIONS

[illegible]

GSA CONTRACT INFORMATION		
FSC GROUP 71	SIN:	33721
GSA CONTRACT		GS-03F-036DA
EXPIRATION DATE		12/20/2025
MAXIMUM ORDER LIMIT		\$250,000.00
SHIPPING TERMS		FOB Destination

COST	
UNIT COST	\$2,000.00
QUANTITY	2
FREIGHT	\$0.00
INSTALLATION	\$0.00
BPA TOTAL COST	\$4,000.00



Federal Aviation Administration
Warrenton Administrative Building | Warrenton, Virginia
Issue For Bid Submission
11 March 2022



ITEM CODE
ST7

ITEM
STORAGE CABINET, 36"W

QTY.
2

PRODUCT SHALL MEET THE FOLLOWING SALIENT FEATURES:

Manufacturer	ULINE (Basis of Design)
Model Name	Industrial Metal Storage Cabinet
Model Number	H-1105GR
Dimensions	36"W x 18"D x 72"H
Description of Salient Features	<p>General: Industrial metal storage cabinet with locking doors and (4) adjustable shelves. Shelves have 150 lb. capacity each and adjust in 2" increments.</p> <p>Specific Compliance: Product must be from ISO 9001 and/or ISO14001 accredited facilities Furniture must be certified to meet the emissions required for low-emitting ANSI/BIFMA X7.1 standards and certifications In lieu of disposing furniture in a landfill at the end of its useful life, manufacturer shall provide opportunities for customer to recycle, resell or refurbish their used furniture Product shall be minimum Level ® 1 Certified with the BIFMA e3 Furniture Sustainability Standards to meet or exceed the most current environmental standards in the furniture industry</p>

Finishes & Item Photos
Metal Finish:
Gray



Gray

Finishes and images shown are for general presentation only and may not depict exact color match or model.

Warranty

- Notes**
1. Field verify all dimensions, and check existing site conditions for any obstructions including but not limited to, power and data, windows, columns, thermostats, etc.
 2. Item style, grade, size, pattern, color, and texture are coordinated throughout the project.
 3. Contractor shall verify that all equal item sizes conform to project requirements and fit within designated room floor plans.

ITEM CODE	ITEM	QTY.
ST7	STORAGE CABINET, 36"W	2

LOCATIONS

[illegible]

GSA CONTRACT INFORMATION		
FSC GROUP	SIN:	-
GSA CONTRACT		Open Market
EXPIRATION DATE		-
MAXIMUM ORDER LIMIT		-
SHIPPING TERMS		-

COST	
UNIT COST	\$400.00
QUANTITY	2
FREIGHT	\$0.00
INSTALLATION	\$0.00
BPA TOTAL COST	\$800.00



ITEM CODE
ST8

ITEM
WIRE SHELVING, 48"W X 18"D

QTY.
2

PRODUCT SHALL MEET THE FOLLOWING SALIENT FEATURES:

Manufacturer	ULINE (Basis of Design)
Model Name	Chrome Wire Shelving Unit
Model Number	H-2941-96
Dimensions	48"W x 18"D x 96"H
Description of Salient Features	<p>General: Industrial wire shelving, includes (4) steel shelves, (4) posts, snap-together clips, rated up to 800 lbs. per shelf, welded wire construction, shelves adjust in 1" increments, NSF certified, acceptable for dry and heated environment use.</p> <p>Specific Compliance: Product must be from ISO 9001 and/or ISO14001 accredited facilities Furniture must be certified to meet the emissions required for low-emitting ANSI/BIFMA X7.1 standards and certifications In lieu of disposing furniture in a landfill at the end of its useful life, manufacturer shall provide opportunities for customer to recycle, resell or refurbish their used furniture Product shall be minimum Level ® 1 Certified with the BIFMA e3 Furniture Sustainability Standards to meet or exceed the most current environmental standards in the furniture industry</p>

Finishes & Item Photos
Metal Finish:
Chrome



Chrome

Finishes and images shown are for general presentation only and may not depict exact color match or model.

Warranty

- Notes**
1. Field verify all dimensions, and check existing site conditions for any obstructions including but not limited to, power and data, windows, columns, thermostats, etc.
 2. Item style, grade, size, pattern, color, and texture are coordinated throughout the project.
 3. Contractor shall verify that all equal item sizes conform to project requirements and fit within designated room floor plans.

ITEM CODE	ITEM	QTY.
ST8	WIRE SHELVING, 48"W X 18"D	2

LOCATIONS

[illegible]

GSA CONTRACT INFORMATION		
FSC GROUP	SIN:	-
GSA CONTRACT		Open Market
EXPIRATION DATE		-
MAXIMUM ORDER LIMIT		-
SHIPPING TERMS		-

COST	
UNIT COST	\$225.00
QUANTITY	2
FREIGHT	\$0.00
INSTALLATION	\$0.00
BPA TOTAL COST	\$450.00



ITEM CODE
ST9

ITEM
WIRE SHELVING, 72"W X 18"D

QTY.
2

PRODUCT SHALL MEET THE FOLLOWING SALIENT FEATURES:

Manufacturer	ULINE (Basis of Design)
Model Name	Chrome Wire Shelving Unit
Model Number	H-2943-96
Dimensions	72"W x 18"D x 96"H

Description of Salient Features	<p>General: Industrial wire shelving, includes (4) steel shelves, (4) posts, snap-together clips, rated up to 650 lbs. per shelf, welded wire construction, shelves adjust in 1" increments, NSF certified, acceptable for dry and heated environment use.</p> <p>Specific Compliance: Product must be from ISO 9001 and/or ISO14001 accredited facilities Furniture must be certified to meet the emissions required for low-emitting ANSI/BIFMA X7.1 standards and certifications In lieu of disposing furniture in a landfill at the end of its useful life, manufacturer shall provide opportunities for customer to recycle, resell or refurbish their used furniture Product shall be minimum Level ® 1 Certified with the BIFMA e3 Furniture Sustainability Standards to meet or exceed the most current environmental standards in the furniture industry</p>
--	---

Finishes & Item Photos
Metal Finish:
Chrome



Chrome

Finishes and images shown are for general presentation only and may not depict exact color match or model.

Warranty

Notes	<ol style="list-style-type: none">1. Field verify all dimensions, and check existing site conditions for any obstructions including but not limited to, power and data, windows, columns, thermostats, etc.2. Item style, grade, size, pattern, color, and texture are coordinated throughout the project.3. Contractor shall verify that all equal item sizes conform to project requirements and fit within designated room floor plans.
--------------	--

ITEM CODE	ITEM	QTY.
ST9	WIRE SHELVING, 72"W X 18"D	2

LOCATIONS

[illegible]

GSA CONTRACT INFORMATION		
FSC GROUP	SIN:	-
GSA CONTRACT		Open Market
EXPIRATION DATE		-
MAXIMUM ORDER LIMIT		-
SHIPPING TERMS		-

COST	
UNIT COST	\$300.00
QUANTITY	2
FREIGHT	\$0.00
INSTALLATION	\$0.00
BPA TOTAL COST	\$600.00



ITEM CODE
ST10

ITEM
WIRE SHELVING, 48"W X 36"D

QTY.
3

PRODUCT SHALL MEET THE FOLLOWING SALIENT FEATURES:

Manufacturer	ULINE (Basis of Design)
Model Name	Chrome Wire Shelving Unit
Model Number	H-2949-86
Dimensions	48"W x 36"D x 86"H
Description of Salient Features	<p>General: Industrial wire shelving, includes (4) steel shelves, (4) posts, snap-together clips, rated up to 1,250 lbs., gray powder coat finish for durability, welded wire construction, shelves adjust in 1" increments, NSF certified, acceptable for dry and heated environment use.</p> <p>Specific Compliance: Product must be from ISO 9001 and/or ISO14001 accredited facilities Furniture must be certified to meet the emissions required for low-emitting ANSI/BIFMA X7.1 standards and certifications In lieu of disposing furniture in a landfill at the end of its useful life, manufacturer shall provide opportunities for customer to recycle, resell or refurbish their used furniture Product shall be minimum Level ® 1 Certified with the BIFMA e3 Furniture Sustainability Standards to meet or exceed the most current environmental standards in the furniture industry</p>

Finishes & Item Photos	<p>Metal Finish: Chrome</p> <div></div> <p>Chrome</p> <p><i>Finishes and images shown are for general presentation only and may not depict exact color match or model.</i></p>
-----------------------------------	---

Warranty	
Notes	<ol style="list-style-type: none">1. Field verify all dimensions, and check existing site conditions for any obstructions including but not limited to, power and data, windows, columns, thermostats, etc.2. Item style, grade, size, pattern, color, and texture are coordinated throughout the project.3. Contractor shall verify that all equal item sizes conform to project requirements and fit within designated room floor plans.

ITEM CODE	ITEM	QTY.
ST10	WIRE SHELVING, 48"W X 36"D	3

LOCATIONS

[illegible]

GSA CONTRACT INFORMATION		
FSC GROUP	SIN:	-
GSA CONTRACT		Open Market
EXPIRATION DATE		-
MAXIMUM ORDER LIMIT		-
SHIPPING TERMS		-

COST	
UNIT COST	\$400.00
QUANTITY	3
FREIGHT	\$0.00
INSTALLATION	\$0.00
BPA TOTAL COST	\$1,200.00



ITEM CODE
ST11

ITEM
WIRE SHELVING, 60"W X 18"D

QTY.
2

PRODUCT SHALL MEET THE FOLLOWING SALIENT FEATURES:

Manufacturer	ULINE (Basis of Design)
Model Name	Chrome Wire Shelving Unit
Model Number	H-2942-96
Dimensions	60"W x 18"D x 96"H

Description of Salient Features	<p>General: Industrial wire shelving, includes (4) steel shelves, (4) posts, snap-together clips, rated up to 650 lbs. per shelf, welded wire construction, shelves adjust in 1" increments, NSF certified, acceptable for dry and heated environment use.</p> <p>Specific Compliance: Product must be from ISO 9001 and/or ISO14001 accredited facilities Furniture must be certified to meet the emissions required for low-emitting ANSI/BIFMA X7.1 standards and certifications In lieu of disposing furniture in a landfill at the end of its useful life, manufacturer shall provide opportunities for customer to recycle, resell or refurbish their used furniture Product shall be minimum Level ® 1 Certified with the BIFMA e3 Furniture Sustainability Standards to meet or exceed the most current environmental standards in the furniture industry</p>
--	---

Finishes & Item Photos
Metal Finish:
Chrome



Chrome

Finishes and images shown are for general presentation only and may not depict exact color match or model.

Warranty

Notes	<ol style="list-style-type: none">1. Field verify all dimensions, and check existing site conditions for any obstructions including but not limited to, power and data, windows, columns, thermostats, etc.2. Item style, grade, size, pattern, color, and texture are coordinated throughout the project.3. Contractor shall verify that all equal item sizes conform to project requirements and fit within designated room floor plans.
--------------	--

ITEM CODE	ITEM	QTY.
ST11	WIRE SHELVING, 60"W X 18"D	2

LOCATIONS

[illegible]

GSA CONTRACT INFORMATION		
FSC GROUP	SIN:	-
GSA CONTRACT		Open Market
EXPIRATION DATE		-
MAXIMUM ORDER LIMIT		-
SHIPPING TERMS		-

COST	
UNIT COST	\$300.00
QUANTITY	2
FREIGHT	\$0.00
INSTALLATION	\$0.00
BPA TOTAL COST	\$600.00



Federal Aviation Administration
Warrenton Administrative Building | Warrenton, Virginia
Issue For Bid Submission
11 March 2022



ITEM CODE
T1

ITEM
COMMUNITY TABLE, SEATED HEIGHT, 96"X36"

QTY.
1

PRODUCT SHALL MEET THE FOLLOWING SALIENT FEATURES:

Manufacturer	Herman Miller (Basis of Design)
Model Name	Headway Tables
Model Number	DP1EFS3696
Dimensions	96"W x 36"D x 28-1/2"H
Description of Salient Features	<p>General: Seated height communal table with laminate top, square edge, laminate legs, 1-1/2" leveling glides.</p> <p>Construction: 1-piece top construction, laminate outer leg panel with thermoplastic edge</p> <p>Specific Compliance: Product must be from ISO 9001 and/or ISO14001 accredited facilities Furniture must be certified to meet the emissions required for low-emitting ANSI/BIFMA X7.1 standards and certifications In lieu of disposing furniture in a landfill at the end of its useful life, manufacturer shall provide opportunities for customer to recycle, resell or refurbish their used furniture Product shall be minimum Level ® 1 Certified with the BIFMA e3 Furniture Sustainability Standards to meet or exceed the most current environmental standards in the furniture industry</p>

Finishes & Item Photos

Top & Outer Leg Finish:
Oak on Ash, LBB

Inner Structure Finish:
Sandstone, WL

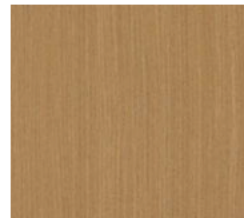

Oak on Ash, LBB



Sandstone, WL

Finishes and images shown are for general presentation only and may not depict exact color match or model.

Warranty	12 Years Parts & Labor, 3 Shifts 24-Hour Coverage
Notes	<ol style="list-style-type: none">1. Field verify all dimensions, and check existing site conditions for any obstructions including but not limited to, power and data, windows, columns, thermostats, etc.2. Item style, grade, size, pattern, color, and texture are coordinated throughout the project.3. Contractor shall verify that all equal item sizes conform to project requirements and fit within designated room floor plans.

ITEM CODE	ITEM	QTY.
T1	COMMUNITY TABLE, SEATED HEIGHT, 96"X36"	1

LOCATIONS

[illegible]

GSA CONTRACT INFORMATION		
FSC GROUP 71	SIN:	33721
GSA CONTRACT		GS-03F-036DA
EXPIRATION DATE		12/20/2025
MAXIMUM ORDER LIMIT		\$250,000.00
SHIPPING TERMS		FOB Destination

COST	
UNIT COST	\$1,175.00
QUANTITY	1
FREIGHT	\$0.00
INSTALLATION	\$0.00
BPA TOTAL COST	\$1,175.00



ITEM CODE
T2

ITEM
COMMUNITY TABLE, COUNTER HEIGHT, 96"X36"

QTY.
1

PRODUCT SHALL MEET THE FOLLOWING SALIENT FEATURES:

Manufacturer	Herman Miller (Basis of Design)
Model Name	Headway Tables
Model Number	DP1EGS3696
Dimensions	96"W x 36"D x 36"H
Description of Salient Features	<p>General: Counter height communal table with laminate top, square edge, laminate legs, 1-1/2" leveling glides.</p> <p>Construction: 1-piece top construction, laminate outer leg panel with thermoplastic edge</p> <p>Specific Compliance: Product must be from ISO 9001 and/or ISO14001 accredited facilities Furniture must be certified to meet the emissions required for low-emitting ANSI/BIFMA X7.1 standards and certifications In lieu of disposing furniture in a landfill at the end of its useful life, manufacturer shall provide opportunities for customer to recycle, resell or refurbish their used furniture Product shall be minimum Level ® 1 Certified with the BIFMA e3 Furniture Sustainability Standards to meet or exceed the most current environmental standards in the furniture industry</p>

Finishes & Item Photos

Top & Outer Leg Finish:
Oak on Ash, LBB

Inner Structure Finish:
Sandstone, WL

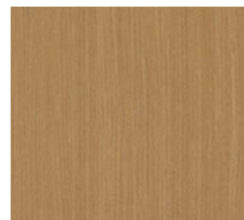

Oak on Ash, LBB



Sandstone, WL

Finishes and images shown are for general presentation only and may not depict exact color match or model.

Warranty	12 Years Parts & Labor, 3 Shifts 24-Hour Coverage
Notes	<ol style="list-style-type: none">1. Field verify all dimensions, and check existing site conditions for any obstructions including but not limited to, power and data, windows, columns, thermostats, etc.2. Item style, grade, size, pattern, color, and texture are coordinated throughout the project.3. Contractor shall verify that all equal item sizes conform to project requirements and fit within designated room floor plans.

ITEM CODE	ITEM	QTY.
T2	COMMUNITY TABLE, COUNTER HEIGHT, 96"X36"	1

LOCATIONS

[illegible]

GSA CONTRACT INFORMATION		
FSC GROUP 71	SIN:	33721
GSA CONTRACT		GS-03F-036DA
EXPIRATION DATE		12/20/2025
MAXIMUM ORDER LIMIT		\$250,000.00
SHIPPING TERMS		FOB Destination

COST	
UNIT COST	\$1,250.00
QUANTITY	1
FREIGHT	\$0.00
INSTALLATION	\$0.00
BPA TOTAL COST	\$1,250.00



ITEM CODE
T3

ITEM
COMMUNITY TABLE, COUNTER HEIGHT, 120"x24"

QTY.
4

PRODUCT SHALL MEET THE FOLLOWING SALIENT FEATURES:

Manufacturer	Herman Miller (Basis of Design)
Model Name	Headway Tables
Model Number	DP1EGS24120
Dimensions	120"W x 24"D x 36"H
Description of Salient Features	<p>General: Counter height communal table with laminate top, square edge, laminate legs, 1-1/2" leveling glides.</p> <p>Construction: 1-piece top construction, laminate outer leg panel with thermoplastic edge</p> <p>Specific Compliance: Product must be from ISO 9001 and/or ISO14001 accredited facilities Furniture must be certified to meet the emissions required for low-emitting ANSI/BIFMA X7.1 standards and certifications In lieu of disposing furniture in a landfill at the end of its useful life, manufacturer shall provide opportunities for customer to recycle, resell or refurbish their used furniture Product shall be minimum Level ® 1 Certified with the BIFMA e3 Furniture Sustainability Standards to meet or exceed the most current environmental standards in the furniture industry</p>

Finishes & Item Photos

Top & Outer Leg Finish:
Oak on Ash, LBB

Inner Structure Finish:
Sandstone, WL

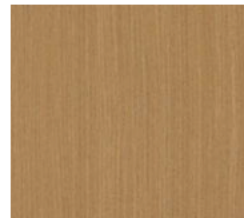

Oak on Ash, LBB



Sandstone, WL

Finishes and images shown are for general presentation only and may not depict exact color match or model.

Warranty	12 Years Parts & Labor, 3 Shifts 24-Hour Coverage
Notes	<ol style="list-style-type: none">1. Field verify all dimensions, and check existing site conditions for any obstructions including but not limited to, power and data, windows, columns, thermostats, etc.2. Item style, grade, size, pattern, color, and texture are coordinated throughout the project.3. Contractor shall verify that all equal item sizes conform to project requirements and fit within designated room floor plans.



Federal Aviation Administration
Warrenton Administrative Building | Warrenton, Virginia
Issue For Bid Submission
11 March 2022



ITEM CODE	ITEM	QTY.
T3	COMMUNITY TABLE, COUNTER HEIGHT, 120"X24"	4

LOCATIONS

[illegible]

GSA CONTRACT INFORMATION		
FSC GROUP 71	SIN:	33721
GSA CONTRACT		GS-03F-036DA
EXPIRATION DATE		12/20/2025
MAXIMUM ORDER LIMIT		\$250,000.00
SHIPPING TERMS		FOB Destination

COST	
UNIT COST	\$1,350.00
QUANTITY	4
FREIGHT	\$0.00
INSTALLATION	\$0.00
BPA TOTAL COST	\$5,400.00



Federal Aviation Administration
Warrenton Administrative Building | Warrenton, Virginia
Issue For Bid Submission
11 March 2022



ITEM CODE
T4

ITEM
CONFERENCE TABLE, 60"x24"

QTY.
24

PRODUCT SHALL MEET THE FOLLOWING SALIENT FEATURES:

Manufacturer	Herman Miller (Basis of Design)
Model Name	Everywhere Tables
Model Number	DT5AS2460
Dimensions	60"W x 24"D x 28-1/2"H
Description of Salient Features	<p>General: Flip-top rectangular table, laminate top with square edge, painted metal T-legs with (2) locking casters and (2) non-locking casters. (2) paddles under the front edge allow surface to flip up minimizing space for storage when not in use. Provide power and data accessory cutout. Provide (1) Logic G1000 power module (Y1425) with (4) simplex receptacles and (2) USB ports. Tables to have daisy chain capabilities. Provide (12) starting point, plug and play tables. Tables with starting point to have vertical cord covers for power entry point.</p> <p>Construction: 1-piece laminate top construction, painted steel legs, plastic casters</p> <p>Specific Compliance: Product must be from ISO 9001 and/or ISO14001 accredited facilities Furniture must be certified to meet the emissions required for low-emitting ANSI/BIFMA X7.1 standards and certifications In lieu of disposing furniture in a landfill at the end of its useful life, manufacturer shall provide opportunities for customer to recycle, resell or refurbish their used furniture Product shall be minimum Level ® 1 Certified with the BIFMA e3 Furniture Sustainability Standards to meet or exceed the most current environmental standards in the furniture industry</p>

Finishes & Item Photos

Top & Edge Finish:
Oak on Ash, LBB

Base, Vertical Cord Cover & Grommet Finish:
Metallic Silver, MS

Caster Finish:
Black

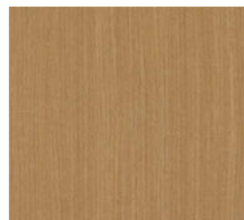

Oak on Ash, LBB

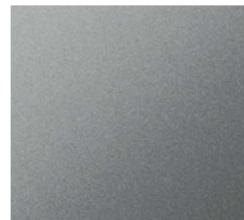

Metallic Silver, MS



Black

Finishes and images shown are for general presentation only and may not depict exact color match or model.

Warranty 12 Years Parts & Labor, 3 Shifts 24-Hour Coverage

Notes

1. Field verify all dimensions, and check existing site conditions for any obstructions including but not limited to, power and data, windows, columns, thermostats, etc.
2. Item style, grade, size, pattern, color, and texture are coordinated throughout the project.
3. Contractor shall verify that all equal item sizes conform to project requirements and fit within designated room floor plans.

ITEM CODE	ITEM	QTY.
T4	CONFERENCE TABLE, 60"X24"	24

LOCATIONS

[illegible]

GSA CONTRACT INFORMATION		
FSC GROUP 71	SIN:	33721
GSA CONTRACT		GS-03F-036DA
EXPIRATION DATE		12/20/2025
MAXIMUM ORDER LIMIT		\$250,000.00
SHIPPING TERMS		FOB Destination

COST	
UNIT COST	\$475.00
QUANTITY	24
FREIGHT	\$0.00
INSTALLATION	\$0.00
BPA TOTAL COST	\$11,400.00





ITEM CODE
T5

ITEM
CONFERENCE TABLE, 108" X 48"

QTY.
3

PRODUCT SHALL MEET THE FOLLOWING SALIENT FEATURES:

Manufacturer	Herman Miller (Basis of Design)
Model Name	Headway Tables
Model Number	DP1AYS
Dimensions	108"W x 48"D x 28-1/2"H
Description of Salient Features	<p>General: Y-base rectangular seated-height conference table, plastic laminate top with square edge, 1-1/2" leveling glides. Understructure cable management (to match leg finish), power and data capabilities. Provide (2) tech buckets (DP5B) with power module (DP6B) that provides (4) simplex receptacles, (4) USB ports, and (1) data opening per tech bucket. Table to be plug and play.</p> <p>Construction: 1-piece laminate top construction supported by (2) end legs and stretcher, 1-1/4" thick laminate top, integrated technology cutouts, painted metal legs</p> <p>Specific Compliance: Product must be from ISO 9001 and/or ISO14001 accredited facilities Furniture must be certified to meet the emissions required for low-emitting ANSI/BIFMA X7.1 standards and certifications In lieu of disposing furniture in a landfill at the end of its useful life, manufacturer shall provide opportunities for customer to recycle, resell or refurbish their used furniture Product shall be minimum Level ® 1 Certified with the BIFMA e3 Furniture Sustainability Standards to meet or exceed the most current environmental standards in the furniture industry</p>

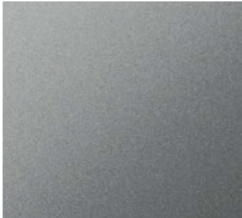
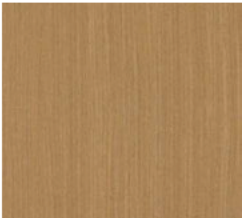
Finishes & Item Photos	<p>Top & Edge Finish: Oak on Ash, LBB</p> <p>Base Finish: Metallic Silver, MS</p> <p>Tech Bucket Lid Finish: G1, Graphite</p> <div><p>Y Base, Rectangle, Seated Height</p></div> <div><p>Oak on Ash, LBB Metallic Silver, MS G1, Graphite</p></div>
-----------------------------------	---

Finishes and images shown are for general presentation only and may not depict exact color match or model.

Warranty	12 Years Parts & Labor, 3 Shifts 24-Hour Coverage
Notes	<ol style="list-style-type: none">1. Field verify all dimensions, and check existing site conditions for any obstructions including but not limited to, power and data, windows, columns, thermostats, etc.2. Item style, grade, size, pattern, color, and texture are coordinated throughout the project.3. Contractor shall verify that all equal item sizes conform to project requirements and fit within designated room floor plans.

ITEM CODE	ITEM	QTY.
T5	CONFERENCE TABLE, 108" X 48"	3

LOCATIONS

[illegible]

GSA CONTRACT INFORMATION		
FSC GROUP 71	SIN:	33721
GSA CONTRACT		GS-03F-036DA
EXPIRATION DATE		12/20/2025
MAXIMUM ORDER LIMIT		\$250,000.00
SHIPPING TERMS		FOB Destination

COST	
UNIT COST	\$2,000.00
QUANTITY	3
FREIGHT	\$0.00
INSTALLATION	\$0.00
BPA TOTAL COST	\$6,000.00



Federal Aviation Administration
Warrenton Administrative Building | Warrenton, Virginia
Issue For Bid Submission
11 March 2022



ITEM CODE
T6

ITEM
CONFERENCE TABLE, 144" X 60"

QTY.
1

PRODUCT SHALL MEET THE FOLLOWING SALIENT FEATURES:

Manufacturer	Herman Miller (Basis of Design)
Model Name	Headway Tables
Model Number	DP1ACS
Dimensions	144"W x 60"D x 28-1/2"H
Description of Salient Features	<p>General: Cabinet base rectangular seated-height table, plastic laminate top with square edge, 1-1/2" leveling glides. Understructure cable management (to match leg finish), power and data capabilities. Provide (2) tech buckets (DP5B) with power module (DP6B) that provides (4) simplex receptacles, (4) USB ports, and (1) data opening per tech bucket. Table to be plug and play, include (1) power plug strip (Y1500) per technology panel in each cabinet base.</p> <p>Construction: 2-piece laminate top construction supported by (2) cabinet bases and (1) intermediate cabinet base, 1-1/4" thick laminate top, integrated technology cutouts, laminate cabinet bases</p> <p>Specific Compliance: Product must be from ISO 9001 and/or ISO14001 accredited facilities Furniture must be certified to meet the emissions required for low-emitting ANSI/BIFMA X7.1 standards and certifications In lieu of disposing furniture in a landfill at the end of its useful life, manufacturer shall provide opportunities for customer to recycle, resell or refurbish their used furniture Product shall be minimum Level® 1 Certified with the BIFMA e3 Furniture Sustainability Standards to meet or exceed the most current environmental standards in the furniture industry</p>

Finishes & Item Photos

Top Finish:
Oak on Ash, LBB

Base Finish:
Sandstone, WL

Tech Bucket Lid Finish:
G1, Graphite

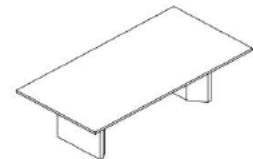

Cabinet Base, Rectangle,
Seated Height

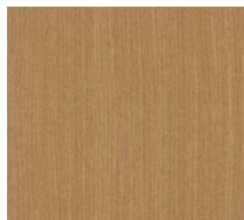

Oak on Ash, LBB



Sandstone, WL



G1, Graphite

Finishes and images shown are for general presentation only and may not depict exact color match or model.

Warranty 12 Years Parts & Labor, 3 Shifts 24-Hour Coverage

Notes

1. Field verify all dimensions, and check existing site conditions for any obstructions including but not limited to, power and data, windows, columns, thermostats, etc.
2. Item style, grade, size, pattern, color, and texture are coordinated throughout the project.
3. Contractor shall verify that all equal item sizes conform to project requirements and fit within designated room floor plans.

ITEM CODE	ITEM	QTY.
T6	CONFERENCE TABLE, 144" X 60"	1

LOCATIONS

[illegible]

GSA CONTRACT INFORMATION		
FSC GROUP 71	SIN:	33721
GSA CONTRACT		GS-03F-036DA
EXPIRATION DATE		12/20/2025
MAXIMUM ORDER LIMIT		\$250,000.00
SHIPPING TERMS		FOB Destination

COST	
UNIT COST	\$2,525.00
QUANTITY	1
FREIGHT	\$0.00
INSTALLATION	\$0.00
BPA TOTAL COST	\$2,525.00



Federal Aviation Administration
Warrenton Administrative Building | Warrenton, Virginia
Issue For Bid Submission
11 March 2022



ITEM CODE
T7

ITEM
CONFERENCE TABLE, 180" X 60"

QTY.
1

PRODUCT SHALL MEET THE FOLLOWING SALIENT FEATURES:

Manufacturer	Herman Miller (Basis of Design)
Model Name	Headway Tables
Model Number	DP1ACS
Dimensions	180"W x 60"D x 28-1/2"H
Description of Salient Features	<p>General: Cabinet base rectangular seated-height table, plastic laminate top with square edge, 1-1/2" leveling glides. Understructure cable management (to match leg finish), power and data capabilities. Provide (2) tech buckets (DP5B) with power module (DP6B) that provides (4) simplex receptacles, (4) USB ports, and (1) data opening per tech bucket. Table to be plug and play, include (1) power plug strip (Y1500) per technology panel in each cabinet base.</p> <p>Construction: 2-piece laminate top construction supported by (2) cabinet bases and (1) intermediate cabinet base, 1-1/4" thick laminate top, integrated technology cutouts, laminate cabinet bases</p> <p>Specific Compliance: Product must be from ISO 9001 and/or ISO14001 accredited facilities Furniture must be certified to meet the emissions required for low-emitting ANSI/BIFMA X7.1 standards and certifications In lieu of disposing furniture in a landfill at the end of its useful life, manufacturer shall provide opportunities for customer to recycle, resell or refurbish their used furniture Product shall be minimum Level ® 1 Certified with the BIFMA e3 Furniture Sustainability Standards to meet or exceed the most current environmental standards in the furniture industry</p>

Finishes & Item Photos

Top Finish:
Oak on Ash, LBB

Base Finish:
Sandstone, WL

Tech Bucket Lid Finish:
G1, Graphite

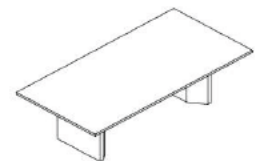

Cabinet Base, Rectangle,
Seated Height

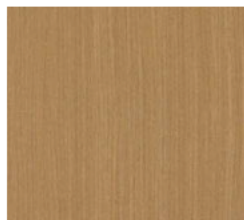

Oak on Ash, LBB



Sandstone, WL



G1, Graphite

Finishes and images shown are for general presentation only and may not depict exact color match or model.

Warranty 12 Years Parts & Labor, 3 Shifts 24-Hour Coverage

Notes

1. Field verify all dimensions, and check existing site conditions for any obstructions including but not limited to, power and data, windows, columns, thermostats, etc.
2. Item style, grade, size, pattern, color, and texture are coordinated throughout the project.
3. Contractor shall verify that all equal item sizes conform to project requirements and fit within designated room floor plans.

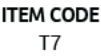
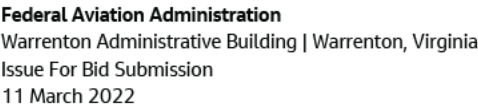

ITEM
CONFERENCE TABLE, 180" X 60"

QTY.
1

LOCATIONS

[illegible]

GSA CONTRACT INFORMATION

FSC GROUP 71	SIN:	33721
GSA CONTRACT		GS-03F-036DA
EXPIRATION DATE		12/20/2025
MAXIMUM ORDER LIMIT		\$250,000.00
SHIPPING TERMS		FOB Destination

COST

UNIT COST	\$2,650.00
QUANTITY	1
FREIGHT	\$0.00
INSTALLATION	\$0.00
BPA TOTAL COST	\$2,650.00



ITEM CODE
T8

ITEM
CONFERENCE TABLE, 48" DIA.

QTY.
1

PRODUCT SHALL MEET THE FOLLOWING SALIENT FEATURES:

Manufacturer	Herman Miller (Basis of Design)
Model Name	Everywhere Tables
Model Number	DT1CS
Dimensions	48"Dia. x 28-1/2"H
Description of Salient Features	<p>General: Round table with plastic laminate top, single-column base, 1/2" leveling glides. Provide (1) power module with (2) simplex receptacles, (1) USB port, and (1) data opening.</p> <p>Construction: Plastic laminate top, painted metal leg</p> <p>Specific Compliance: Product must be from ISO 9001 and/or ISO14001 accredited facilities Furniture must be certified to meet the emissions required for low-emitting ANSI/BIFMA X7.1 standards and certifications In lieu of disposing furniture in a landfill at the end of its useful life, manufacturer shall provide opportunities for customer to recycle, resell or refurbish their used furniture Product shall be minimum Level ® 1 Certified with the BIFMA e3 Furniture Sustainability Standards to meet or exceed the most current environmental standards in the furniture industry</p>

Finishes & Item Photos

Top & Edge Finish:
Oak on Ash, LBB

Base Finish:
Metallic Silver, MS

Grommet Finish:
Silver Anodized, OK

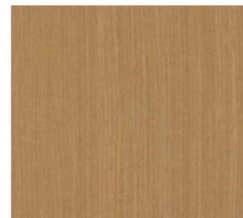

Oak on Ash, LBB

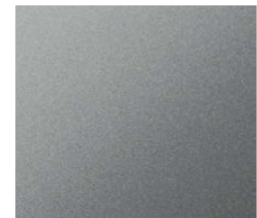

Metallic Silver, MS

Finishes and images shown are for general presentation only and may not depict exact color match or model.

Warranty 12 Years Parts & Labor, 3 Shifts 24-Hour Coverage

Notes

1. Field verify all dimensions, and check existing site conditions for any obstructions including but not limited to, power and data, windows, columns, thermostats, etc.
2. Item style, grade, size, pattern, color, and texture are coordinated throughout the project.
3. Contractor shall verify that all equal item sizes conform to project requirements and fit within designated room floor plans.

ITEM CODE	ITEM	QTY.
T8	CONFERENCE TABLE, 48" DIA.	1

LOCATIONS

[illegible]

GSA CONTRACT INFORMATION		
FSC GROUP 71	SIN:	33721
GSA CONTRACT		GS-03F-036DA
EXPIRATION DATE		12/20/2025
MAXIMUM ORDER LIMIT		\$250,000.00
SHIPPING TERMS		FOB Destination

COST	
UNIT COST	\$375.00
QUANTITY	1
FREIGHT	\$0.00
INSTALLATION	\$0.00
BPA TOTAL COST	\$375.00



ITEM CODE
T9

ITEM
CAFÉ TABLE, SEATED HEIGHT, 36" DIA.

QTY.
2

PRODUCT SHALL MEET THE FOLLOWING SALIENT FEATURES:

Manufacturer	Herman Miller (Basis of Design)
Model Name	Everywhere Tables
Model Number	DT1CS
Dimensions	36"Dia. x 28-1/2"H
Description of Salient Features	<p>General: Round table with plastic laminate top, single-column base, 1/2" leveling glides.</p> <p>Construction: Plastic laminate top, painted metal leg</p> <p>Specific Compliance: Product must be from ISO 9001 and/or ISO14001 accredited facilities Furniture must be certified to meet the emissions required for low-emitting ANSI/BIFMA X7.1 standards and certifications In lieu of disposing furniture in a landfill at the end of its useful life, manufacturer shall provide opportunities for customer to recycle, resell or refurbish their used furniture Product shall be minimum Level ® 1 Certified with the BIFMA e3 Furniture Sustainability Standards to meet or exceed the most current environmental standards in the furniture industry</p>

Finishes & Item Photos

Top Finish:
Oak on Ash, LBB

Base Finish:
Metallic Silver, MS



Oak on Ash, LBB

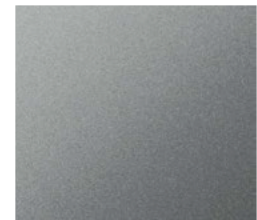

Metallic Silver, MS

Finishes and images shown are for general presentation only and may not depict exact color match or model.

Warranty	12 Years Parts & Labor, 3 Shifts 24-Hour Coverage
Notes	<ol style="list-style-type: none">1. Field verify all dimensions, and check existing site conditions for any obstructions including but not limited to, power and data, windows, columns, thermostats, etc.2. Item style, grade, size, pattern, color, and texture are coordinated throughout the project.3. Contractor shall verify that all equal item sizes conform to project requirements and fit within designated room floor plans.

ITEM CODE	ITEM	QTY.
T9	CAFÉ TABLE, SEATED HEIGHT, 36" DIA.	2

LOCATIONS

[illegible]

GSA CONTRACT INFORMATION		
FSC GROUP 71	SIN:	33721
GSA CONTRACT		GS-03F-036DA
EXPIRATION DATE		12/20/2025
MAXIMUM ORDER LIMIT		\$250,000.00
SHIPPING TERMS		FOB Destination

COST	
UNIT COST	\$300.00
QUANTITY	2
FREIGHT	\$0.00
INSTALLATION	\$0.00
BPA TOTAL COST	\$600.00





ITEM CODE
T10

ITEM
CAFÉ TABLE, STANDING HEIGHT, 30" DIA.

QTY.
3

PRODUCT SHALL MEET THE FOLLOWING SALIENT FEATURES:

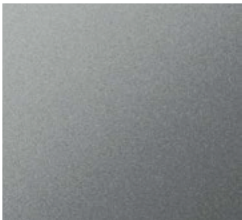
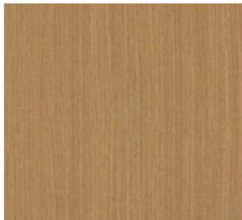
Manufacturer	Herman Miller (Basis of Design)
Model Name	Everywhere Tables
Model Number	DT3CS
Dimensions	30"Dia. x 42"H
Description of Salient Features	<p>General: Round table with plastic laminate top, 4-column base, 1/2" leveling glides.</p> <p>Construction: Plastic laminate top, painted metal leg</p> <p>Specific Compliance: Product must be from ISO 9001 and/or ISO14001 accredited facilities Furniture must be certified to meet the emissions required for low-emitting ANSI/BIFMA X7.1 standards and certifications In lieu of disposing furniture in a landfill at the end of its useful life, manufacturer shall provide opportunities for customer to recycle, resell or refurbish their used furniture Product shall be minimum Level ® 1 Certified with the BIFMA e3 Furniture Sustainability Standards to meet or exceed the most current environmental standards in the furniture industry</p>

Finishes & Item Photos	<p>Top Finish: Oak on Ash, LBB</p> <p>Base Finish: Metallic Silver, MS</p> <div></div> <p>Oak on Ash, LBB Metallic Silver, MS</p>
-----------------------------------	--

Finishes and images shown are for general presentation only and may not depict exact color match or model.

Warranty	12 Years Parts & Labor, 3 Shifts 24-Hour Coverage
Notes	<ol style="list-style-type: none">1. Field verify all dimensions, and check existing site conditions for any obstructions including but not limited to, power and data, windows, columns, thermostats, etc.2. Item style, grade, size, pattern, color, and texture are coordinated throughout the project.3. Contractor shall verify that all equal item sizes conform to project requirements and fit within designated room floor plans.

ITEM CODE	ITEM	QTY.
T10	CAFÉ TABLE, STANDING HEIGHT, 30" DIA.	3

LOCATIONS

[illegible]

GSA CONTRACT INFORMATION		
FSC GROUP 71	SIN:	33721
GSA CONTRACT		GS-03F-036DA
EXPIRATION DATE		12/20/2025
MAXIMUM ORDER LIMIT		\$250,000.00
SHIPPING TERMS		FOB Destination

COST	
UNIT COST	\$325.00
QUANTITY	3
FREIGHT	\$0.00
INSTALLATION	\$0.00
BPA TOTAL COST	\$975.00



ITEM CODE
T11

ITEM
SIDE TABLE, 30" DIA.

QTY.
3

PRODUCT SHALL MEET THE FOLLOWING SALIENT FEATURES:

Manufacturer	Herman Miller (Basis of Design)
Model Name	Everywhere
Model Number	DT1CS30
Dimensions	30"Dia. x 29"H
Description of Salient Features	<p>General: Round table with plastic laminate top, square edge, single-column X-base, 1/2" leveling glides. Provide (1) power/data modules with (2) simplex receptacles and (2) USB ports.</p> <p>Construction: Plastic laminate top and edge, painted metal leg</p> <p>Specific Compliance: Product must be from ISO 9001 and/or ISO14001 accredited facilities Furniture must be certified to meet the emissions required for low-emitting ANSI/BIFMA X7.1 standards and certifications In lieu of disposing furniture in a landfill at the end of its useful life, manufacturer shall provide opportunities for customer to recycle, resell or refurbish their used furniture Product shall be minimum Level ® 1 Certified with the BIFMA e3 Furniture Sustainability Standards to meet or exceed the most current environmental standards in the furniture industry</p>

Finishes & Item Photos

Top & Edge Finish:
White Twill, LBQ

Base Finish:
Semi-Polished, 5Y

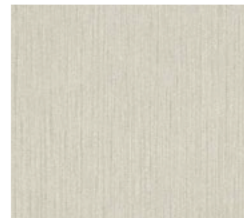

White Twill, LBQ



Semi-Polished, 5Y

Finishes and images shown are for general presentation only and may not depict exact color match or model.

Warranty	12 Years Parts & Labor, 3 Shifts 24-Hour Coverage
Notes	<ol style="list-style-type: none">1. Field verify all dimensions, and check existing site conditions for any obstructions including but not limited to, power and data, windows, columns, thermostats, etc.2. Item style, grade, size, pattern, color, and texture are coordinated throughout the project.3. Contractor shall verify that all equal item sizes conform to project requirements and fit within designated room floor plans.

ITEM CODE	ITEM	QTY.
T11	SIDE TABLE, 30" DIA.	3

LOCATIONS

[illegible]

GSA CONTRACT INFORMATION		
FSC GROUP 71	SIN:	33721
GSA CONTRACT		GS-03F-036DA
EXPIRATION DATE		12/20/2025
MAXIMUM ORDER LIMIT		\$250,000.00
SHIPPING TERMS		FOB Destination

COST	
UNIT COST	\$250.00
QUANTITY	3
FREIGHT	\$0.00
INSTALLATION	\$0.00
BPA TOTAL COST	\$750.00



ITEM CODE
T12

ITEM
PULL UP TABLE, 17" DIA.

QTY.
9

PRODUCT SHALL MEET THE FOLLOWING SALIENT FEATURES:

Manufacturer	Herman Miller (Basis of Design)
Model Name	Plex
Model Number	PX302
Dimensions	17"Dia. x 25-1/2"H
Description of Salient Features	<p>General: Height-adjustable round pull up table with 17" diameter plastic laminate top with 1/2" exposed plywood edge, steel base with glides. Adjusts from 23-1/2" to 28".</p> <p>Construction: Plastic laminate top, painted metal leg</p> <p>Specific Compliance: Product must be from ISO 9001 and/or ISO14001 accredited facilities Furniture must be certified to meet the emissions required for low-emitting ANSI/BIFMA X7.1 standards and certifications In lieu of disposing furniture in a landfill at the end of its useful life, manufacturer shall provide opportunities for customer to recycle, resell or refurbish their used furniture Product shall be minimum Level ® 1 Certified with the BIFMA e3 Furniture Sustainability Standards to meet or exceed the most current environmental standards in the furniture industry</p>

Finishes & Item Photos	<p>Top & Base Finish: White, 91</p> <p>Edge Finish: Exposed Plywood</p> <div></div> <p>White, 91 Exposed Plywood</p> <p><i>Finishes and images shown are for general presentation only and may not depict exact color match or model.</i></p>
-----------------------------------	--

Warranty	12 Years Parts & Labor, 3 Shifts 24-Hour Coverage
Notes	<ol style="list-style-type: none">1. Field verify all dimensions, and check existing site conditions for any obstructions including but not limited to, power and data, windows, columns, thermostats, etc.2. Item style, grade, size, pattern, color, and texture are coordinated throughout the project.3. Contractor shall verify that all equal item sizes conform to project requirements and fit within designated room floor plans.

ITEM CODE	ITEM	QTY.
T12	PULL UP TABLE, 17" DIA.	9

LOCATIONS

[illegible]

GSA CONTRACT INFORMATION		
FSC GROUP 71	SIN:	33721
GSA CONTRACT		GS-03F-036DA
EXPIRATION DATE		12/20/2025
MAXIMUM ORDER LIMIT		\$250,000.00
SHIPPING TERMS		FOB Destination

COST	
UNIT COST	\$275.00
QUANTITY	9
FREIGHT	\$0.00
INSTALLATION	\$0.00
BPA TOTAL COST	\$2,475.00



ITEM CODE
T13

ITEM
OCCASIONAL TABLE, 30" DIA.

QTY.
4

PRODUCT SHALL MEET THE FOLLOWING SALIENT FEATURES:

Manufacturer	Herman Miller (Basis of Design)
Model Name	Everywhere
Model Number	DT4CS
Dimensions	30"Dia. x 16"H
Description of Salient Features	<p>General: Round occasional-height table with plastic laminate top, single-column base, 1/2" leveling glides.</p> <p>Construction: Plastic laminate top, painted metal leg</p> <p>Specific Compliance: Product must be from ISO 9001 and/or ISO14001 accredited facilities Furniture must be certified to meet the emissions required for low-emitting ANSI/BIFMA X7.1 standards and certifications In lieu of disposing furniture in a landfill at the end of its useful life, manufacturer shall provide opportunities for customer to recycle, resell or refurbish their used furniture Product shall be minimum Level ® 1 Certified with the BIFMA e3 Furniture Sustainability Standards to meet or exceed the most current environmental standards in the furniture industry</p>

Finishes & Item Photos

Top & Base Finish:
Oak on Ash, LBB

Edge Finish:
Metallic Silver, MS

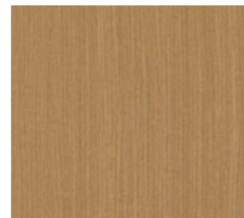

Oak on Ash, LBB

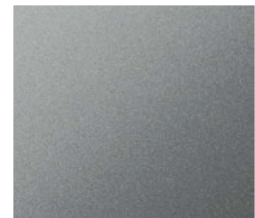

Metallic Silver, MS

Finishes and images shown are for general presentation only and may not depict exact color match or model.

Warranty	12 Years Parts & Labor, 3 Shifts 24-Hour Coverage
Notes	<ol style="list-style-type: none">1. Field verify all dimensions, and check existing site conditions for any obstructions including but not limited to, power and data, windows, columns, thermostats, etc.2. Item style, grade, size, pattern, color, and texture are coordinated throughout the project.3. Contractor shall verify that all equal item sizes conform to project requirements and fit within designated room floor plans.

ITEM CODE	ITEM	QTY.
T13	OCCASIONAL TABLE, 30" DIA.	4

LOCATIONS

[illegible]

GSA CONTRACT INFORMATION		
FSC GROUP 71	SIN:	33721
GSA CONTRACT		GS-03F-036DA
EXPIRATION DATE		12/20/2025
MAXIMUM ORDER LIMIT		\$250,000.00
SHIPPING TERMS		FOB Destination

COST	
UNIT COST	\$320.00
QUANTITY	4
FREIGHT	\$0.00
INSTALLATION	\$0.00
BPA TOTAL COST	\$1,280.00



ITEM CODE
T14

ITEM
OCCASIONAL TABLE, 30" DIA.

QTY.
2

PRODUCT SHALL MEET THE FOLLOWING SALIENT FEATURES:

Manufacturer	Herman Miller (Basis of Design)
Model Name	Trace
Model Number	NOTCN200
Dimensions	30"Dia. x 14"H
Description of Salient Features	<p>General: Round coffee table, clear glass top, 1-piece frame handmade from cold drawn mild steel finished with polyester powder coat.</p> <p>Construction: Glass top, painted steel base</p> <p>Specific Compliance: Product must be from ISO 9001 and/or ISO14001 accredited facilities Furniture must be certified to meet the emissions required for low-emitting ANSI/BIFMA X7.1 standards and certifications In lieu of disposing furniture in a landfill at the end of its useful life, manufacturer shall provide opportunities for customer to recycle, resell or refurbish their used furniture Product shall be minimum Level ® 1 Certified with the BIFMA e3 Furniture Sustainability Standards to meet or exceed the most current environmental standards in the furniture industry</p>

Finishes & Item Photos	<p>Top Finish: Clear Glass, TR</p> <p>Base Finish: Silver, RAL 9006</p> <div></div> <p>Clear Glass, TR Silver, RAL 9006</p> <p><i>Finishes and images shown are for general presentation only and may not depict exact color match or model.</i></p>
-----------------------------------	---

Warranty	Minimum 10 Years
Notes	<ol style="list-style-type: none">1. Field verify all dimensions, and check existing site conditions for any obstructions including but not limited to, power and data, windows, columns, thermostats, etc.2. Item style, grade, size, pattern, color, and texture are coordinated throughout the project.3. Contractor shall verify that all equal item sizes conform to project requirements and fit within designated room floor plans.

ITEM CODE	ITEM	QTY.
T14	OCCASIONAL TABLE, 30" DIA.	2

LOCATIONS

[illegible]

GSA CONTRACT INFORMATION		
FSC GROUP	SIN:	-
GSA CONTRACT		Open Market
EXPIRATION DATE		-
MAXIMUM ORDER LIMIT		-
SHIPPING TERMS		-

COST	
UNIT COST	\$1,250.00
QUANTITY	2
FREIGHT	\$0.00
INSTALLATION	\$0.00
BPA TOTAL COST	\$2,500.00



Federal Aviation Administration
 Warrenton Administrative Building | Warrenton, Virginia
 Issue For Bid Submission
 11 March 2022



ITEM CODE
 WS1

ITEM
 OPEN OFFICE TYPICAL 1, 8'-0" X 8'-0" (Scheme One)

QTY.
 117

PRODUCT SHALL MEET THE FOLLOWING SALIENT FEATURES:

Manufacturer	Herman Miller (Basis of Design)
Model Name	Canvas Wall
Model Number	TBD By Furniture Dealer
Dimensions	8'-0" x 8'-0"
Description of Salient Features	<p>General: (4) 48"W x 53"H fabric tiled panels; power/data tile above worksurface at spline and power/data tile below height adjustable worksurface; (4) 48"W x 11"H thin profile glass stackers, (1) 72"W x 30"D electric height-adjustable primary worksurface with painted metal C-legs, (1) 72"W x 24"D secondary worksurface, (1) 36"W open shelving unit, (1) 36"W 2-drawer lateral file, (1) 24"W x 24"D x 53"H storage tower with box/box/file and enclosed wardrobe with coat rod and side-facing bookcase. Include (1) dual monitor arm, (1) keyboard tray, (1) freestanding task light, wire management, and pencil tray for box/box/file. Provide knockouts along base and at power/data tile above and below worksurfaces as described, and (1) desk top power module with (4) simplex receptacles and (2) USB ports. Wiring configuration to be 8-wire harness, 2+2. Refer to electrical drawings for power location diagrams.</p> <p>Construction: Worksurfaces to be laminate with vinyl edge bands, storage components and grommets to be painted metal, drawer pulls to be integral. System must be UL Certified. Frames must be welded with an integrated leveling system. System must have a Universal connector that allows for ease of reconfiguration using less parts. Provided fabric panel tiles that consist of a metal frame with integrated metal clips. Power and USB outlets must be provided above the worksurface. Provide programmable receptables.</p> <p>Specific Compliance: Product must be from ISO 9001 and/or ISO14001 accredited facilities. Meets all ergonomic guidelines by ANSI/HFES 2007 Requirements Human Factors Engineering of Computer Workstations. Furniture must be certified to meet the emissions required for low-emitting ANSI/BIFMA X7.1 standards and certifications. In lieu of disposing furniture in a landfill at the end of its useful life, manufacturer shall provide opportunities for customer to recycle, resell or refurbish their used furniture. Product shall be minimum Level ® 1 Certified with the BIFMA e3 Furniture Sustainability Standards to meet or exceed the most current environmental standards in the furniture industry.</p>

Finishes & Item Photos

Final WS1 workstation finishes to be confirmed by FAA prior to ordering. Only one scheme will be selected, Scheme One or Scheme Two.

Worksurface & Edge Finish:
 White Twill, LBQ

Metal Finish:
 Warm Gray Neutral, WN

Panel Fabric Finish:
 Glisten, Rye 2X02

Glass Finish:
 Opal Etch, 5A

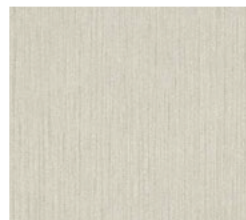
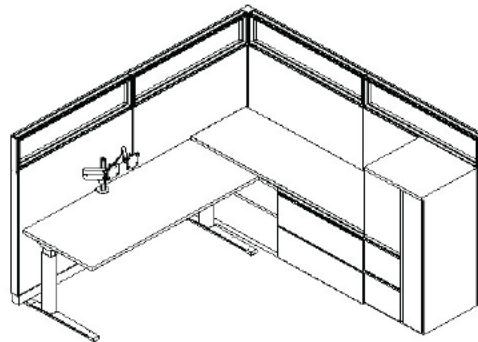

White Twill, LBQ



Warm Gray Neutral, WN

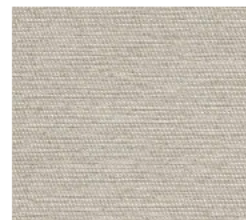

Glisten, Rye 2X02



Opal Etch, 5A

Finishes and images shown are for general presentation only and may not depict exact color match or model.

Warranty	12 Years Parts & Labor, 3 Shifts 24-Hour Coverage
Notes	<ol style="list-style-type: none"> Field verify all dimensions, and check existing site conditions for any obstructions including but not limited to, power and data, windows, columns, thermostats, etc. Item style, grade, size, pattern, color, and texture are coordinated throughout the project. Contractor shall verify that all equal item sizes conform to project requirements and fit within designated room floor plans.



Federal Aviation Administration
Warrenton Administrative Building | Warrenton, Virginia
Issue For Bid Submission
11 March 2022



ITEM CODE	ITEM	QTY.
WS1	OPEN OFFICE TYPICAL 1, 8'-0" X 8'-0" (Scheme One)	117

ITEM CODE	ITEM	QTY.
WS1	OPEN OFFICE TYPICAL 1, 8'-0" X 8'-0" (Scheme One)	117

ITEM CODE	ITEM	QTY.
WS1	OPEN OFFICE TYPICAL 1, 8'-0" X 8'-0" (Scheme One)	117

LOCATIONS

GSA CONTRACT INFORMATION		
FSC GROUP 71	SIN:	33721
GSA CONTRACT		GS-03F-036DA
EXPIRATION DATE		12/20/2025
MAXIMUM ORDER LIMIT		\$250,000.00
SHIPPING TERMS		FOB Destination

GSA CONTRACT INFORMATION		
FSC GROUP 71	SIN:	33721
GSA CONTRACT		GS-03F-036DA
EXPIRATION DATE		12/20/2025
MAXIMUM ORDER LIMIT		\$250,000.00
SHIPPING TERMS		FOB Destination

GSA CONTRACT INFORMATION		
FSC GROUP 71	SIN:	33721
GSA CONTRACT		GS-03F-036DA
EXPIRATION DATE		12/20/2025
MAXIMUM ORDER LIMIT		\$250,000.00
SHIPPING TERMS		FOB Destination

GSA CONTRACT INFORMATION		
FSC GROUP 71	SIN:	33721
GSA CONTRACT		GS-03F-036DA
EXPIRATION DATE		12/20/2025
MAXIMUM ORDER LIMIT		\$250,000.00
SHIPPING TERMS		FOB Destination

GSA CONTRACT INFORMATION		
FSC GROUP 71	SIN:	33721
GSA CONTRACT		GS-03F-036DA
EXPIRATION DATE		12/20/2025
MAXIMUM ORDER LIMIT		\$250,000.00
SHIPPING TERMS		FOB Destination

GSA CONTRACT INFORMATION		
FSC GROUP 71	SIN:	33721
GSA CONTRACT		GS-03F-036DA
EXPIRATION DATE		12/20/2025
MAXIMUM ORDER LIMIT		\$250,000.00
SHIPPING TERMS		FOB Destination

GSA CONTRACT INFORMATION		
FSC GROUP 71	SIN:	33721
GSA CONTRACT		GS-03F-036DA
EXPIRATION DATE		12/20/2025
MAXIMUM ORDER LIMIT		\$250,000.00
SHIPPING TERMS		FOB Destination

GSA CONTRACT INFORMATION		
FSC GROUP 71	SIN:	33721
GSA CONTRACT		GS-03F-036DA
EXPIRATION DATE		12/20/2025
MAXIMUM ORDER LIMIT		\$250,000.00
SHIPPING TERMS		FOB Destination

GSA CONTRACT INFORMATION		
FSC GROUP 71	SIN:	33721
GSA CONTRACT		GS-03F-036DA
EXPIRATION DATE		12/20/2025
MAXIMUM ORDER LIMIT		\$250,000.00
SHIPPING TERMS		FOB Destination

GSA CONTRACT INFORMATION		
FSC GROUP 71	SIN:	33721
GSA CONTRACT		GS-03F-036DA
EXPIRATION DATE		12/20/2025
MAXIMUM ORDER LIMIT		\$250,000.00
SHIPPING TERMS		FOB Destination

GSA CONTRACT INFORMATION		
FSC GROUP 71	SIN:	33721
GSA CONTRACT		GS-03F-036DA
EXPIRATION DATE		12/20/2025
MAXIMUM ORDER LIMIT		\$250,000.00
SHIPPING TERMS		FOB Destination

COST	
UNIT COST	\$4,500.00
QUANTITY	117
FREIGHT	\$0.00
INSTALLATION	\$0.00
BPA TOTAL COST	\$526,500.00

COST	
UNIT COST	\$4,500.00
QUANTITY	117
FREIGHT	\$0.00
INSTALLATION	\$0.00
BPA TOTAL COST	\$526,500.00

COST	
UNIT COST	\$4,500.00
QUANTITY	117
FREIGHT	\$0.00
INSTALLATION	\$0.00
BPA TOTAL COST	\$526,500.00

COST	
UNIT COST	\$4,500.00
QUANTITY	117
FREIGHT	\$0.00
INSTALLATION	\$0.00
BPA TOTAL COST	\$526,500.00

COST	
UNIT COST	\$4,500.00
QUANTITY	117
FREIGHT	\$0.00
INSTALLATION	\$0.00
BPA TOTAL COST	\$526,500.00

COST	
UNIT COST	\$4,500.00
QUANTITY	117
FREIGHT	\$0.00
INSTALLATION	\$0.00
BPA TOTAL COST	\$526,500.00

COST	
UNIT COST	\$4,500.00
QUANTITY	117
FREIGHT	\$0.00
INSTALLATION	\$0.00
BPA TOTAL COST	\$526,500.00

COST	
UNIT COST	\$4,500.00
QUANTITY	117
FREIGHT	\$0.00
INSTALLATION	\$0.00
BPA TOTAL COST	\$526,500.00

COST	
UNIT COST	\$4,500.00
QUANTITY	117
FREIGHT	\$0.00
INSTALLATION	\$0.00
BPA TOTAL COST	\$526,500.00

COST	
UNIT COST	\$4,500.00
QUANTITY	117
FREIGHT	\$0.00
INSTALLATION	\$0.00
BPA TOTAL COST	\$526,500.00

COST	
UNIT COST	\$4,500.00
QUANTITY	117
FREIGHT	\$0.00
INSTALLATION	\$0.00
BPA TOTAL COST	\$526,500.00



Federal Aviation Administration
Warrenton Administrative Building | Warrenton, Virginia
Issue For Bid Submission
11 March 2022



ITEM CODE
WS1

ITEM
OPEN OFFICE TYPICAL 1, 8'-0" X 8'-0" (Scheme Two)

QTY.
117

PRODUCT SHALL MEET THE FOLLOWING SALIENT FEATURES:

Manufacturer	Herman Miller (Basis of Design)
Model Name	Canvas Wall
Model Number	TBD By Furniture Dealer
Dimensions	8'-0" x 8'-0"
Description of Salient Features	<p>General: (4) 48"W x 53"H fabric tiled panels; power/data tile above worksurface at spline and power/data tile below height adjustable worksurface; (4) 48"W x 11"H thin profile glass stackers, (1) 72"W x 30"D electric height-adjustable primary worksurface with painted metal C-legs, (1) 72"W x 24"D secondary worksurface, (1) 36"W open shelving unit, (1) 36"W 2-drawer lateral file, (1) 24"W x 24"D x 53"H storage tower with box/box/file and enclosed wardrobe with coat rod and side-facing bookcase. Include (1) dual monitor arm, (1) keyboard tray, (1) freestanding task light, wire management, and pencil tray for box/box/file. Provide knockouts along base and at power/data tile above and below worksurfaces as described, and (1) desk top power module with (4) simplex receptacles and (2) USB ports. Wiring configuration to be 8-wire harness, 2+2. Refer to electrical drawings for power location diagrams.</p> <p>Construction: Worksurfaces to be laminate with vinyl edge bands, storage components and grommets to be painted metal, drawer pulls to be integral. System must be UL Certified. Frames must be welded with an integrated leveling system. System must have a Universal connector that allows for ease of reconfiguration using less parts. Provided fabric panel tiles that consist of a metal frame with integrated metal clips. Power and USB outlets must be provided above the worksurface. Provide programmable receptables.</p> <p>Specific Compliance: Product must be from ISO 9001 and/or ISO14001 accredited facilities. Meets all ergonomic guidelines by ANSI/HFES 2007 Requirements Human Factors Engineering of Computer Workstations. Furniture must be certified to meet the emissions required for low-emitting ANSI/BIFMA X7.1 standards and certifications. In lieu of disposing furniture in a landfill at the end of its useful life, manufacturer shall provide opportunities for customer to recycle, resell or refurbish their used furniture. Product shall be minimum Level ® 1 Certified with the BIFMA e3 Furniture Sustainability Standards to meet or exceed the most current environmental standards in the furniture industry.</p>

Finishes & Item Photos

Final WS1 workstation finishes to be confirmed by FAA prior to ordering. Only one scheme will be selected, Scheme One or Scheme Two.

Worksurface & Edge Finish:
Oak on Ash, LBB

Metal Finish:
Sandstone, WL

Panel Fabric Finish:
Horizon, Spring Wood 4N05

Glass Finish:
Clear Glass, TR

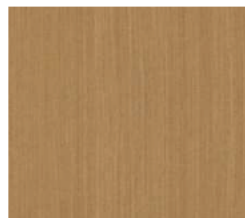
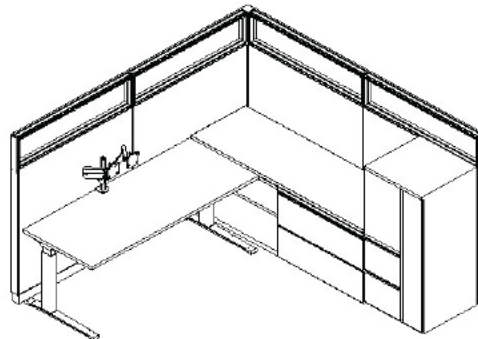

Oak on Ash, LBB



Sandstone, WL



Horizon, Spring Wood



Clear Glass, TR

Finishes and images shown are for general presentation only and may not depict exact color match or model.

Warranty	12 Years Parts & Labor, 3 Shifts 24-Hour Coverage
Notes	<ol style="list-style-type: none">Field verify all dimensions, and check existing site conditions for any obstructions including but not limited to, power and data, windows, columns, thermostats, etc.Item style, grade, size, pattern, color, and texture are coordinated throughout the project.Contractor shall verify that all equal item sizes conform to project requirements and fit within designated room floor plans.

ITEM CODE	ITEM	QTY.
WS1	OPEN OFFICE TYPICAL 1, 8'-0" X 8'-0" (Scheme Two)	117

LOCATIONS

GSA CONTRACT INFORMATION		
FSC GROUP 71	SIN:	33721
GSA CONTRACT		GS-03F-036DA
EXPIRATION DATE		12/20/2025
MAXIMUM ORDER LIMIT		\$250,000.00
SHIPPING TERMS		FOB Destination

COST	
UNIT COST	\$4,500.00
QUANTITY	117
FREIGHT	\$0.00
INSTALLATION	\$0.00
BPA TOTAL COST	\$526,500.00



ITEM CODE
WS2

ITEM
OPEN OFFICE TYPICAL 2, 8'-0" X 6'-0" (Scheme One)

QTY.
69

PRODUCT SHALL MEET THE FOLLOWING SALIENT FEATURES:

Manufacturer	Herman Miller (Basis of Design)
Model Name	Canvas Wall
Model Number	TBD By Furniture Dealer
Dimensions	8'-0" x 6'-0"
Description of Salient Features	<p>General: (2) 48"W x 53"H fabric tiled panels, (2) 36"W x 53"H fabric tiled panels; power/data tile above worksurface at spline and power/data tile below height adjustable worksurface; (2) 48"W x 11"H thin profile glass stackers, (2) 36"W x 11"H thin profile glass stackers (1) 48"W x 30"D electric height-adjustable primary worksurface with painted metal C-legs, (1) 72"W x 24"D secondary worksurface, (1) 36"W open shelving unit, (1) 36"W 2-drawer lateral file, (1) 24"W x 24"D x 53"H storage tower with box/box/file and enclosed wardrobe with coat rod and side-facing bookcase. Include (1) dual monitor arm, (1) keyboard tray, (1) freestanding task light, wire management, and pencil tray for box/box/file. Provide knockouts along base and at power/data tile above and below worksurfaces as described, and (1) desk top power module with (4) simplex receptacles and (2) USB ports. Wiring configuration to be 8-wire harness, 2+2. Refer to electrical drawings for power location diagrams.</p> <p>Construction: Worksurfaces to be laminate with vinyl edge bands, storage components and grommets to be painted metal, drawer pulls to be integral. System must be UL Certified. Frames must be welded with an integrated leveling system. System must have a Universal connector that allows for ease of reconfiguration using less parts. Provided fabric panel tiles that consist of a metal frame with integrated metal clips. Power and USB outlets must be provided above the worksurface. Provide programmable receptables.</p> <p>Specific Compliance: Product must be from ISO 9001 and/or ISO14001 accredited facilities. Meets all ergonomic guidelines by ANSI/HFES 2007 Requirements Human Factors Engineering of Computer Workstations. Furniture must be certified to meet the emissions required for low-emitting ANSI/BIFMA X7.1 standards and certifications. In lieu of disposing furniture in a landfill at the end of its useful life, manufacturer shall provide opportunities for customer to recycle, resell or refurbish their used furniture. Product shall be minimum Level® 1 Certified with the BIFMA e3 Furniture Sustainability Standards to meet or exceed the most current environmental standards in the furniture industry.</p>

Finishes & Item Photos

Final WS2 workstation finishes to be confirmed by FAA prior to ordering. Only one scheme will be selected, Scheme One or Scheme Two.

Worksurface & Edge Finish:

White Twill, LBQ

Metal Finish:

Warm Gray Neutral, WN

Panel Fabric Finish:

Glisten, Rye 2X02

Glass Finish:

Opal Etch, 5A

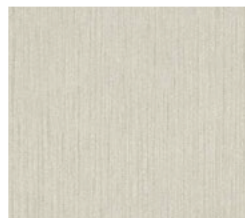
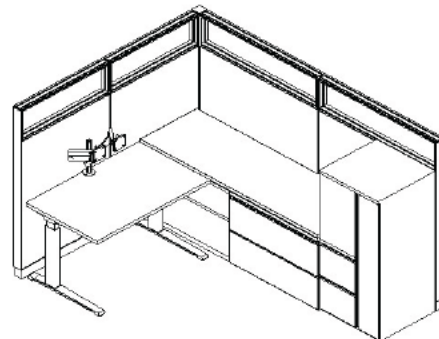

White Twill, LBQ



Warm Gray Neutral, WN

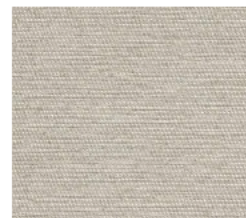

Glisten, Rye 2X02



Opal Etch, 5A

Finishes and images shown are for general presentation only and may not depict exact color match or model.

Warranty	12 Years Parts & Labor, 3 Shifts 24-Hour Coverage
Notes	<ol style="list-style-type: none">Field verify all dimensions, and check existing site conditions for any obstructions including but not limited to, power and data, windows, columns, thermostats, etc.Item style, grade, size, pattern, color, and texture are coordinated throughout the project.Contractor shall verify that all equal item sizes conform to project requirements and fit within designated room floor plans.

ITEM CODE	ITEM	QTY.
WS2	OPEN OFFICE TYPICAL 2, 8'-0" X 6'-0" (Scheme One)	69

LOCATIONS

GSA CONTRACT INFORMATION		
FSC GROUP 71	SIN:	33721
GSA CONTRACT		GS-03F-036DA
EXPIRATION DATE		12/20/2025
MAXIMUM ORDER LIMIT		\$250,000.00
SHIPPING TERMS		FOB Destination

COST	
UNIT COST	\$4,250.00
QUANTITY	69
FREIGHT	\$0.00
INSTALLATION	\$0.00
BPA TOTAL COST	\$293,250.00



ITEM CODE
WS2

ITEM
OPEN OFFICE TYPICAL 2, 8'-0" X 6'-0" (Scheme Two)

QTY.
69

PRODUCT SHALL MEET THE FOLLOWING SALIENT FEATURES:

Manufacturer	Herman Miller (Basis of Design)
Model Name	Canvas Wall
Model Number	TBD By Furniture Dealer
Dimensions	8'-0" x 6'-0"
Description of Salient Features	<p>General: (2) 48"W x 53"H fabric tiled panels, (2) 36"W x 53"H fabric tiled panels; power/data tile above worksurface at spline and power/data tile below height adjustable worksurface; (2) 48"W x 11"H thin profile glass stackers, (2) 36"W x 11"H thin profile glass stackers (1) 48"W x 30"D electric height-adjustable primary worksurface with painted metal C-legs, (1) 72"W x 24"D secondary worksurface, (1) 36"W open shelving unit, (1) 36"W 2-drawer lateral file, (1) 24"W x 24"D x 53"H storage tower with box/box/file and enclosed wardrobe with coat rod and side-facing bookcase. Include (1) dual monitor arm, (1) keyboard tray, (1) freestanding task light, wire management, and pencil tray for box/box/file. Provide knockouts along base and at power/data tile above and below worksurfaces as described, and (1) desk top power module with (4) simplex receptacles and (2) USB ports. Wiring configuration to be 8-wire harness, 2+2. Refer to electrical drawings for power location diagrams.</p> <p>Construction: Worksurfaces to be laminate with vinyl edge bands, storage components and grommets to be painted metal, drawer pulls to be integral. System must be UL Certified. Frames must be welded with an integrated leveling system. System must have a Universal connector that allows for ease of reconfiguration using less parts. Provided fabric panel tiles that consist of a metal frame with integrated metal clips. Power and USB outlets must be provided above the worksurface. Provide programmable receptables.</p> <p>Specific Compliance: Product must be from ISO 9001 and/or ISO14001 accredited facilities. Meets all ergonomic guidelines by ANSI/HFES 2007 Requirements Human Factors Engineering of Computer Workstations. Furniture must be certified to meet the emissions required for low-emitting ANSI/BIFMA X7.1 standards and certifications. In lieu of disposing furniture in a landfill at the end of its useful life, manufacturer shall provide opportunities for customer to recycle, resell or refurbish their used furniture. Product shall be minimum Level® 1 Certified with the BIFMA e3 Furniture Sustainability Standards to meet or exceed the most current environmental standards in the furniture industry.</p>

Finishes & Item Photos

Final WS2 workstation finishes to be confirmed by FAA prior to ordering. Only one scheme will be selected, Scheme One or Scheme Two.

Worksurface & Edge Finish:

Oak on Ash, LBB

Metal Finish:

Sandstone, WL

Panel Fabric Finish:

Horizon, Spring Wood 4N05

Glass Finish:

Clear Glass, TR

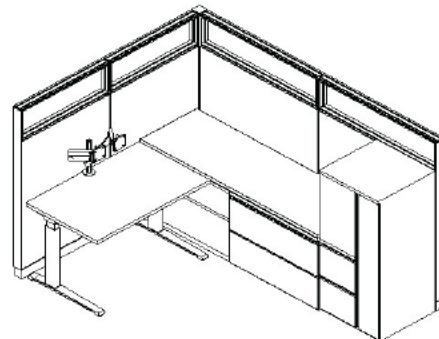

Oak on Ash, LBB



Sandstone, WL



Horizon, Spring Wood



Clear Glass, TR

Finishes and images shown are for general presentation only and may not depict exact color match or model.

Warranty	12 Years Parts & Labor, 3 Shifts 24-Hour Coverage
Notes	<ol style="list-style-type: none">Field verify all dimensions, and check existing site conditions for any obstructions including but not limited to, power and data, windows, columns, thermostats, etc.Item style, grade, size, pattern, color, and texture are coordinated throughout the project.Contractor shall verify that all equal item sizes conform to project requirements and fit within designated room floor plans.

ITEM CODE	ITEM	QTY.
WS2	OPEN OFFICE TYPICAL 2, 8'-0" X 6'-0" (Scheme Two)	69

LOCATIONS

GSA CONTRACT INFORMATION		
FSC GROUP 71	SIN:	33721
GSA CONTRACT		GS-03F-036DA
EXPIRATION DATE		12/20/2025
MAXIMUM ORDER LIMIT		\$250,000.00
SHIPPING TERMS		FOB Destination

COST	
UNIT COST	\$4,250.00
QUANTITY	69
FREIGHT	\$0.00
INSTALLATION	\$0.00
BPA TOTAL COST	\$293,250.00



Federal Aviation Administration
Warrenton Administrative Building | Warrenton, Virginia
Issue For Bid Submission
11 March 2022



ITEM CODE
WS3

ITEM
OPEN OFFICE HOTELING STATIONS

QTY.
4

PRODUCT SHALL MEET THE FOLLOWING SALIENT FEATURES:

Manufacturer	Herman Miller (Basis of Design)
Model Name	Canvas Office Landscapes
Model Number	TBD By Furniture Dealer
Dimensions	15'-0" x 5'-0"
Description of Salient Features	<p>General: (6) 60"W x 30"D primary worksurfaces with grommets, (4) 24"W fabric privacy panels, (3) 60"W frosted glass panels (2) gallery panels. Provide power/data module with (2) simplex receptacles, (2) USB ports, (1) data opening. Provide cable management. Wiring configuration to be 8-wire harness, 2+2.</p> <p>Construction: Worksurfaces to be laminate with vinyl edge bands. System must be UL Certified. Frames must be welded with an integrated leveling system. System must have a Universal connector that allows for ease of reconfiguration using less parts. Provided laminate gallery panels and fabric delineation screens. Power and USB outlets must be provided above the worksurface. Provide programmable receptables.</p> <p>Specific Compliance: Product must be from ISO 9001 and/or ISO14001 accredited facilities. Meets all ergonomic guidelines by ANSI/HFES 2007 Requirements Human Factors Engineering of Computer Workstations. Furniture must be certified to meet the emissions required for low-emitting ANSI/BIFMA X7.1 standards and certifications. In lieu of disposing furniture in a landfill at the end of its useful life, manufacturer shall provide opportunities for customer to recycle, resell or refurbish their used furniture. Product shall be minimum Level ® 1 Certified with the BIFMA e3 Furniture Sustainability Standards to meet or exceed the most current environmental standards in the furniture industry.</p>

Finishes & Item Photos

Gallery Panel Finish:
Oak on Ash, LBB

Glass Finish:
Opal Etch, 5A

Worksurface & Edge Finish:
White Twill, LBQ

Panel Fabric Finish:
Glisten, Rye 2X02

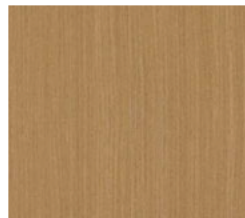
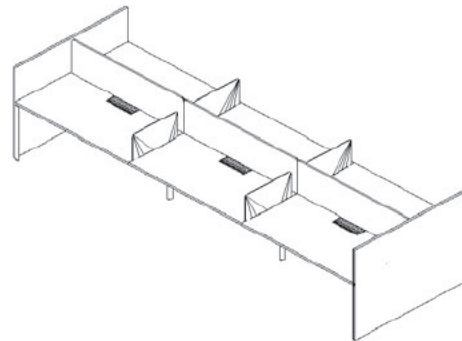

Oak on Ash, LBB



Opal Etch, 5A

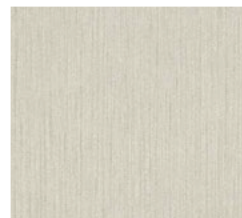

White Twill, LBQ

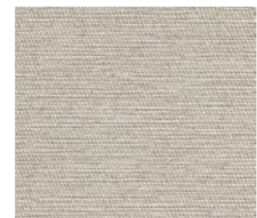

Glisten, Rye 2X02

Finishes and images shown are for general presentation only and may not depict exact color match or model.

Warranty 12 Years Parts & Labor, 3 Shifts 24-Hour Coverage

Notes

1. Field verify all dimensions, and check existing site conditions for any obstructions including but not limited to, power and data, windows, columns, thermostats, etc.
2. Item style, grade, size, pattern, color, and texture are coordinated throughout the project.
3. Contractor shall verify that all equal item sizes conform to project requirements and fit within designated room floor plans.

ITEM CODE	ITEM	QTY.
WS3	OPEN OFFICE HOTELING STATIONS	4

LOCATIONS

GSA CONTRACT INFORMATION		
FSC GROUP 71	SIN:	33721
GSA CONTRACT		GS-03F-036DA
EXPIRATION DATE		12/20/2025
MAXIMUM ORDER LIMIT		\$250,000.00
SHIPPING TERMS		FOB Destination

COST	
UNIT COST	\$3,750.00
QUANTITY	4
FREIGHT	\$0.00
INSTALLATION	\$0.00
BPA TOTAL COST	\$15,000.00



Federal Aviation Administration
Warrenton Administrative Building | Warrenton, Virginia
Issue For Bid Submission
11 March 2022



ITEM CODE
E1

ITEM
REFRIGERATOR, FULL SIZE

QTY.
4

PRODUCT SHALL MEET THE FOLLOWING SALIENT FEATURES:

Manufacturer	Maytag (Basis of Design)
Model Name	36-Inch Wide Counter Depth French Door Refrigerator - 20 CU. FT.
Model Number	MFC2062FEZ
Dimensions	35-5/8"W x 29-1/2"D x 70"H
Description of Salient Features	<p>General: Energy Star counter depth French door refrigerator, 20 CU. FT. capacity, fingerprint resistant stainless steel, PowerCold feature, BrightSeries LED lighting.</p> <p>Specific Compliance: Must be Energy Star certified helping to prevent greenhouse gas emissions by meeting rigorous energy efficiency performance levels set by the U.S. Environmental Protection Agency.</p>

Finishes & Item Photos
Finish:
Stainless Steel



Stainless Steel

Finishes and images shown are for general presentation only and may not depict exact color match or model.

Warranty 10 Year Limited Parts Warranty on the Compressor

Notes

1. Field verify all dimensions, and check existing site conditions for any obstructions including but not limited to, power and data, windows, columns, thermostats, etc.
2. Item style, grade, size, pattern, color, and texture are coordinated throughout the project.
3. Contractor shall verify that all equal item sizes conform to project requirements and fit within designated room floor plans.

ITEM CODE	ITEM	QTY.
E1	REFRIGERATOR, FULL SIZE	4

LOCATIONS

GSA CONTRACT INFORMATION		
FSC GROUP -	SIN:	-
GSA CONTRACT		Open Market
EXPIRATION DATE		-
MAXIMUM ORDER LIMIT		-
SHIPPING TERMS		-

COST	
UNIT COST	\$2,350.00
QUANTITY	4
FREIGHT	\$0.00
INSTALLATION	\$0.00
BPA TOTAL COST	\$9,400.00



Federal Aviation Administration
Warrenton Administrative Building | Warrenton, Virginia
Issue For Bid Submission
11 March 2022



ITEM CODE
E2

ITEM
REFRIGERATOR, UNDERCOUNTER

QTY.
1

PRODUCT SHALL MEET THE FOLLOWING SALIENT FEATURES:

Manufacturer	Summit Appliance (Basis of Design)
Model Name	24"W Built-In Refrigerator-Freezer, ADA Compliant
Model Number	CT663BKBISSHVADA
Dimensions	23.63"W x 32.38"H x 23.5"D
Description of Salient Features	<p>General: Refrigerator-freezer, flexible design allows for built-in or freestanding use in 24" wide spaces, 32" height fits under ADA complaint counters, adjustable glass shelves and door storage, interior light automatically illuminates when door is opened, 100% CFC free, 5.1 cu. ft. capacity.</p> <p>Specific Compliance: Must be CARB compliant, environmentally friendly hydrocarbon-based refrigerant for a greener footprint that meets current CARB regulations. Must be 100% CFC free with environmentally friendly design without ozone-damaging chemicals.</p>

Finishes & Item Photos
Finish:
Stainless Steel



Stainless Steel

Finishes and images shown are for general presentation only and may not depict exact color match or model.

Warranty	1 year warranty, 5 year compressor warranty
Notes	<ol style="list-style-type: none">1. Field verify all dimensions, and check existing site conditions for any obstructions including but not limited to, power and data, windows, columns, thermostats, etc.2. Item style, grade, size, pattern, color, and texture are coordinated throughout the project.3. Contractor shall verify that all equal item sizes conform to project requirements and fit within designated room floor plans.

ITEM CODE	ITEM	QTY.
E2	REFRIGERATOR, UNDERCOUNTER	1

LOCATIONS

GSA CONTRACT INFORMATION		
FSC GROUP -	SIN:	-
GSA CONTRACT		Open Market
EXPIRATION DATE		-
MAXIMUM ORDER LIMIT		-
SHIPPING TERMS		-

COST	
UNIT COST	\$1,350.00
QUANTITY	1
FREIGHT	\$0.00
INSTALLATION	\$0.00
BPA TOTAL COST	\$1,350.00



ITEM CODE
E3

ITEM
MICROWAVE

QTY.
8

PRODUCT SHALL MEET THE FOLLOWING SALIENT FEATURES:

Manufacturer	GE Appliances (Basis of Design)
Model Name	GE Profile
Model Number	PES7227SLSS
Dimensions	24-1/8"W x 19-3/4"D x 14"H
Description of Salient Features	<p>General: Countertop microwave with 2.2 cu. ft. capacity (ADA Compliant). Includes 10 power levels, LED digital display, sensor cooking controls, extra-large 16" glass recessed turntable, one-touch instant operation, control lockout, kitchen timer, and "Add 30 seconds" button. 1100 watts.</p> <p>Specific Compliance: N/A</p>

Finishes & Item Photos
Finish:
Stainless Steel



Stainless Steel

Finishes and images shown are for general presentation only and may not depict exact color match or model.

Warranty
Parts & Labor: Limited 1 year entire appliance

Notes

1. Field verify all dimensions, and check existing site conditions for any obstructions including but not limited to, power and data, windows, columns, thermostats, etc.
2. Item style, grade, size, pattern, color, and texture are coordinated throughout the project.
3. Contractor shall verify that all equal item sizes conform to project requirements and fit within designated room floor plans.

ITEM CODE	ITEM	QTY.
E3	MICROWAVE	8

LOCATIONS

GSA CONTRACT INFORMATION		
FSC GROUP -	SIN:	-
GSA CONTRACT		Open Market
EXPIRATION DATE		-
MAXIMUM ORDER LIMIT		-
SHIPPING TERMS		-

COST	
UNIT COST	\$450.00
QUANTITY	8
FREIGHT	\$0.00
INSTALLATION	\$0.00
BPA TOTAL COST	\$3,600.00



ITEM CODE	ITEM	QTY.
E4	MARKERBOARD, 48"W X 36"H	33

PRODUCT SHALL MEET THE FOLLOWING SALIENT FEATURES:

Manufacturer	Clarus (Basis of Design)
Model Name	Float Wall Mounted Glass Writing Board
Model Number	GB-CBC-M-3648-F
Dimensions	48"W x 36"H
Description of Salient Features	<p>General: Glass markerboard with non-staining writing surface, magnetic, compatible with any markers. Includes concealed mounting hardware and anchors. Provide marker tray, markers, and eraser.</p> <p>Construction: 1/4" tempered safety writing glass.</p> <p>Specific Compliance: N/A</p>

Finishes & Item Photos	<p>Finish: CBC-107</p> <div></div> <p>CBC-107</p> <p><i>Finishes and images shown are for general presentation only and may not depict exact color match or model.</i></p>
------------------------	---

Warranty	Minimum 10 years
Notes	<ol style="list-style-type: none">Field verify all dimensions, and check existing site conditions for any obstructions including but not limited to, power and data, windows, columns, thermostats, etc.Item style, grade, size, pattern, color, and texture are coordinated throughout the project.Contractor shall verify that all equal item sizes conform to project requirements and fit within designated room floor plans.



Federal Aviation Administration
Warrenton Administrative Building | Warrenton, Virginia
Issue For Bid Submission
11 March 2022



ITEM CODE
E4

ITEM
MARKERBOARD, 48"W X 36"H

QTY.
33

LOCATIONS

Sheet No.	Room No.	Room Name	Qty.	Sheet No.	Room No.	Room Name	Qty.
A702	140	Office	1				
A701	159	Office	1				
A701	160	Office	1				
A701	161	Office	1				
A701	162	Office	1				
A701	163	Office	1				
A701	164	Office	1				
A701	165	Office	1				
A701	166	Office	1				
A701	167	Office	1				
A701	168	Office	1				
A701	169	Office	1				
A701	172	Office	1				
A701	173	Office	1				
A704	224	Office	1				
A704	225	Office	1				
A704	226	Office	1				
A704	227	Office	1				
A704	232	Office	1				
A704	233	Office	1				
A704	234	Office	1				
A704	235	Office	1				
A704	236	Office	1				
A703	237	Office	1				
A703	240	Office	1				
A703	241	Office	1				
A703	242	Office	1				
A703	243	Office	1				
A703	244	Office	1				
A703	245	Office	1				
A703	246	Office	1				
A703	247	Office	1				
A703	248	Office	1				

GSA CONTRACT INFORMATION

FSC GROUP 71	SIN:	33721
GSA CONTRACT		GS-27F-049AA
EXPIRATION DATE		8/30/2026
MAXIMUM ORDER LIMIT		\$250,000.00
SHIPPING TERMS		FOB Origin

COST

UNIT COST	\$450.00
QUANTITY	33
FREIGHT	\$0.00
INSTALLATION	\$0.00
BPA TOTAL COST	\$14,850.00

4. FF&E Placement Plans

8

7

6

5

4

3

2

1

GENERAL SHEET NOTES

- A. FURNITURE IS SHOWN FOR INFORMATION ONLY. REFER TO CID PACKAGE FOR FULL DETAILS.
- B. MAINTAIN 44" CLEAR PASSAGEWAY MINIMUM AROUND MAIN EGRESS PATHS.
- C. LEGEND SHOWN IS TYPICAL FOR THE PROJECT. NOT ALL ITEMS LISTED MAY APPEAR ON THIS INDIVIDUAL SHEET.
- D. IT IS THE FURNITURE CONTRACTOR'S RESPONSIBILITY TO VERIFY THE FF&E QUANTITIES, COMPONENTS, SIZES, AND DESIGN INTEGRITY.
- E. ITEMS LISTED NIC ARE NOT IN THE CONTRACT. THESE ITEMS ARE SHOWN FOR COORDINATION AND PLACEMENT PURPOSES ONLY.
- F. AV EQUIPMENT IS NOT PART OF THE FF&E AND IS SHOWN FOR COORDINATION AND PLACEMENT PURPOSES ONLY.

H

G

F

E

D

C

B

A

H

G

F

E

D

C

B

A

E8 FIRST FLOOR FURNITURE PLAN - OVERALL

A700 1/16" = 1'-0"

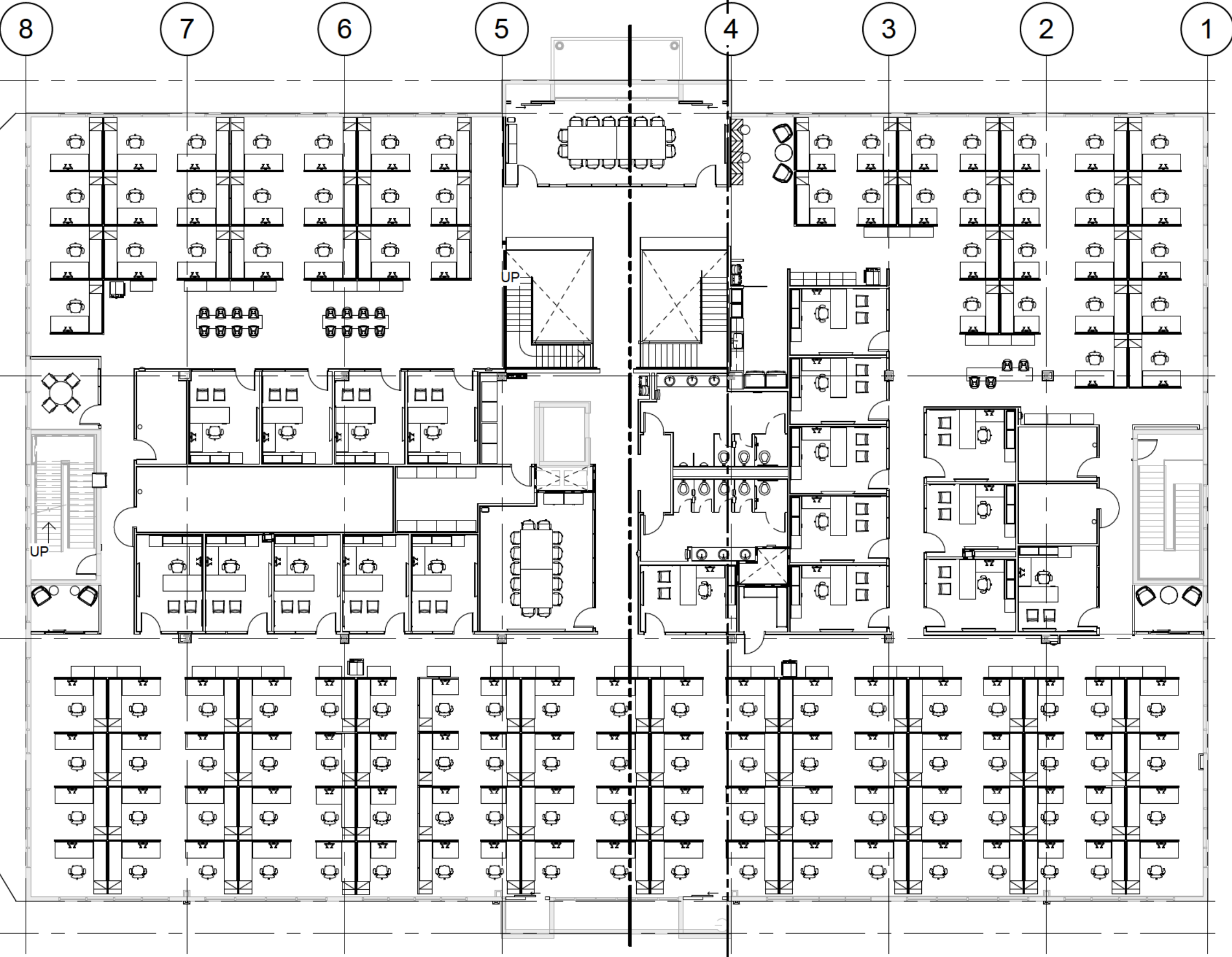

A8 SECOND FLOOR FURNITURE PLAN - OVERALL

A700 1/16" = 1'-0"

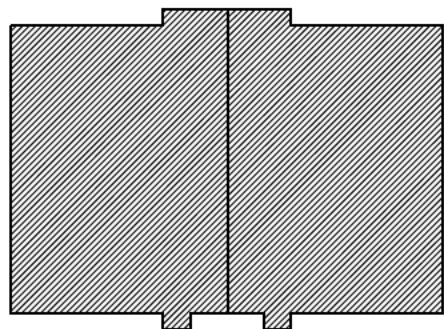

PARTS PLAN

24 16 8 0 24

SCALE: 1/16"=1'-0"

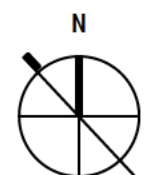

KEY NORTH

FOR OFFICIAL USE ONLY
PUBLIC AVAILABILITY TO BE DETERMINED UNDER 5 USC 552

JACOBS
1100 N GLEBE RD.
SUITE 500
ARLINGTON, VA 22201

Jacobs

DCCA ADM
WARRENTON, VA

REV.	APPROVED DATE	DESCRIPTION	JCN	REDLINE DATE	APVD
DEPARTMENT OF TRANSPORTATION FEDERAL AVIATION ADMINISTRATION EASTERN SERVICE AREA ATLANTA, GA WARRENTON ADMINISTRATIVE BUILDING GUIDE PLAN - FIRST AND SECOND FLOOR FURNITURE PLANS WARRENTON DCCA ADM VA					
REVIEWED BY	SUBMITTED BY	APPROVED BY			
		SUBMITTER'S TITLE			
		APPROVER'S TITLE			
	DESIGNED BY K. MILLER	ISSUED BY ENGINEERING SERVICES TERMINAL	DATE 03/11/2022	JCN 21001763	
	DRAWN BY K. MILLER		DRAWING NO. DCCA - D - ADM - A700		REV.
	CHECKED BY K. CHARBONEAU				

8

7

6

5

4

3

2

1

GENERAL SHEET NOTES

- A. FURNITURE IS SHOWN FOR INFORMATION ONLY. REFER TO CID PACKAGE FOR FULL DETAILS.
- B. MAINTAIN 44" CLEAR PASSAGEWAY MINIMUM AROUND MAIN EGRESS PATHS.
- C. LEGEND SHOWN IS TYPICAL FOR THE PROJECT. NOT ALL ITEMS LISTED MAY APPEAR ON THIS INDIVIDUAL SHEET.
- D. IT IS THE FURNITURE CONTRACTOR'S RESPONSIBILITY TO VERIFY THE FF&E QUANTITIES, COMPONENTS, SIZES, AND DESIGN INTEGRITY.
- E. ITEMS LISTED NIC ARE NOT IN THE CONTRACT. THESE ITEMS ARE SHOWN FOR COORDINATION AND PLACEMENT PURPOSES ONLY.
- F. AV EQUIPMENT IS NOT PART OF THE FF&E AND IS SHOWN FOR COORDINATION AND PLACEMENT PURPOSES ONLY.
- G. PROVIDE (1) DESKSIDE WASTEBASKET (A3) PER WORKSTATION AND PRIVATE OFFICE.

FF&E LEGEND

- ACCESSORIES
- A1 TRASH/RECYCLE RECEPTACLE
- A2 RECYCLE RECEPTACLE
- A3 DESKSIDE WASTEBASKET
- A4 TRASH/RECYCLE WASTEBASKET
- A5 CONFERENCE ROOM WASTEBASKET
- SEATING
- C1 TASK CHAIR
- C2 GUEST CHAIR
- C3 CONFERENCE CHAIR, MID-BACK
- C4 CONFERENCE CHAIR, STACKING
- C5 STOOL, COUNTER HEIGHT
- C6 STOOL, BAR HEIGHT
- C7 SIDE CHAIR, BREAK AREA
- C8 LOUNGE CHAIR
- C9 LOUNGE CHAIR
- C10 LOUNGE CHAIR
- C11 BENCH, MODULAR
- C12 BENCH, THREE SEAT
- DESKS
- D1 PRIVATE OFFICE TYPICAL
- D2 WORK DESK, 48"X30"
- PHONE BOOTH
- PH1 FREESTANDING PHONE BOOTH
- STORAGE
- ST1 LATERAL FILE, 5 DRAWER, 36" W
- ST2 LATERAL FILE, 3 DRAWER, 36" W
- ST3 LATERAL FILE, 3 DRAWER, 42" W
- ST4 LOCKER, 6 UNITS
- ST5 AV CREDENZA, 72" X 20"
- ST6 AV CREDENZA, 108" X 20"
- ST7 STORAGE CABINET, 36" W
- ST8 WIRE SHELVING, 48" W X 18" D
- ST9 WIRE SHELVING, 72" W X 18" D
- ST10 WIRE SHELVING, 48" W X 36" D
- ST11 WIRE SHELVING, 60" W X 18" D
- TABLES
- T1 COMMUNITY TABLE, SEATED HEIGHT, 96" X 36"
- T2 COMMUNITY TABLE, COUNTER HEIGHT, 96" X 36"
- T3 COMMUNITY TABLE, COUNTER HEIGHT, 120" X 24"
- T4 CONFERENCE TABLE, 60" X 24"
- T5 CONFERENCE TABLE, 108" X 48"
- T6 CONFERENCE TABLE, 144" X 60"
- T7 CONFERENCE TABLE, 180" X 60"
- T8 CONFERENCE TABLE, 48" DIA
- T9 CAFE TABLE, SEATED HEIGHT, 36" DIA
- T10 CAFE TABLE, STANDING HEIGHT, 30" DIA
- T11 SIDE TABLE, 30" DIA
- T12 PULL UP TABLE, 17" DIA
- T13 OCCASIONAL TABLE, 30" DIA
- T14 OCCASIONAL TABLE, 30" DIA
- WORKSTATIONS
- WS1 OPEN OFFICE TYPICAL 1, 8'-0" X 8'-0"
- WS2 OPEN OFFICE TYPICAL 2, 8'-0" X 6'-0"
- WS3 OPEN OFFICE HOTELING STATIONS
- EQUIPMENT
- E1 REFRIGERATOR, FULL SIZE
- E2 REFRIGERATOR, UNDERCOUNTER
- E3 MICROWAVE
- E4 GLASS MARKER BOARD
- E5 VENDING MACHINE, NIC
- E6 MULTIFUNCTION DEVICE, NIC
- E7 65" MONITOR, WALL-MOUNTED, NIC
- E8 75" MONITOR, WALL-MOUNTED, NIC
- E9 120" MONITOR, WALL-MOUNTED, NIC

FOR OFFICIAL USE ONLY
PUBLIC AVAILABILITY TO BE DETERMINED UNDER 5 USC 552

JACOBS
1100 N GLEBE RD.
SUITE 500
ARLINGTON, VA 22201

Jacobs

DCCA ADM
WARRENTON, VA

REV.	APPROVED DATE		DESCRIPTION				JCN	REDLINE DATE	APVD.
DEPARTMENT OF TRANSPORTATION									
FEDERAL AVIATION ADMINISTRATION									
EASTERN SERVICE AREA						ATLANTA, GA			
WARRENTON ADMINISTRATIVE BUILDING									
FIRST FLOOR FURNITURE PLAN - PART 1									
WARRENTON						DCCA ADM		VA	
REVIEWED BY		SUBMITTED BY				APPROVED BY			
		SUBMITTER'S TITLE				APPROVER'S TITLE			
DESIGNED BY		K. MILLER		ISSUED BY		DATE		03/11/2022	
DRAWN BY		K. MILLER		ENGINEERING SERVICES TERMINAL		JCN:		21001763	
CHECKED BY		K. CHARBONEAU				DRAWING NO.		REV.	
								</	

8 7 6 5 4 3 2 1

GENERAL SHEET NOTES

- A. FURNITURE IS SHOWN FOR INFORMATION ONLY. REFER TO CID PACKAGE FOR FULL DETAILS.
- B. MAINTAIN 44" CLEAR PASSAGEWAY MINIMUM AROUND MAIN EGRESS PATHS.
- C. LEGEND SHOWN IS TYPICAL FOR THE PROJECT. NOT ALL ITEMS LISTED MAY APPEAR ON THIS INDIVIDUAL SHEET.
- D. IT IS THE FURNITURE CONTRACTOR'S RESPONSIBILITY TO VERIFY THE FF&E QUANTITIES, COMPONENTS, SIZES, AND DESIGN INTEGRITY.
- E. ITEMS LISTED NIC ARE NOT IN THE CONTRACT. THESE ITEMS ARE SHOWN FOR COORDINATION AND PLACEMENT PURPOSES ONLY.
- F. AV EQUIPMENT IS NOT PART OF THE FF&E AND IS SHOWN FOR COORDINATION AND PLACEMENT PURPOSES ONLY.
- G. PROVIDE (1) DESKSIDE WASTEBASKET (A3) PER WORKSTATION AND PRIVATE OFFICE.

FF&E LEGEND

- ACCESSORIES
- A1 TRASH/RECYCLE RECEPTACLE
 - A2 RECYCLE RECEPTACLE
 - A3 DESKSIDE WASTEBASKET
 - A4 TRASH/RECYCLE WASTEBASKET
 - A5 CONFERENCE ROOM WASTEBASKET
- SEATING
- C1 TASK CHAIR
 - C2 GUEST CHAIR
 - C3 CONFERENCE CHAIR, MID-BACK
 - C4 CONFERENCE CHAIR, STACKING
 - C5 STOOL, COUNTER HEIGHT
 - C6 STOOL, BAR HEIGHT
 - C7 SIDE CHAIR, BREAK AREA
 - C8 LOUNGE CHAIR
 - C9 LOUNGE CHAIR
 - C10 LOUNGE CHAIR
 - C11 BENCH, MODULAR
 - C12 BENCH, THREE SEAT
- DESKS
- D1 PRIVATE OFFICE TYPICAL
 - D2 WORK DESK, 48"X30"
- PHONE BOOTH
- PH1 FREESTANDING PHONE BOOTH
- STORAGE
- ST1 LATERAL FILE, 5 DRAWER, 36" W
 - ST2 LATERAL FILE, 3 DRAWER, 36" W
 - ST3 LATERAL FILE, 3 DRAWER, 42" W
 - ST4 LOCKER, 6 UNITS
 - ST5 AV CREDENZA, 72" X 20"
 - ST6 AV CREDENZA, 108" X 20"
 - ST7 STORAGE CABINET, 36" W
 - ST8 WIRE SHELVING, 48" W X 18" D
 - ST9 WIRE SHELVING, 72" W X 18" D
 - ST10 WIRE SHELVING, 48" W X 36" D
 - ST11 WIRE SHELVING, 60" W X 18" D
- TABLES
- T1 COMMUNITY TABLE, SEATED HEIGHT, 96" X 36"
 - T2 COMMUNITY TABLE, COUNTER HEIGHT, 96" X 36"
 - T3 COMMUNITY TABLE, COUNTER HEIGHT, 120" X 24"
 - T4 CONFERENCE TABLE, 60" X 24"
 - T5 CONFERENCE TABLE, 108" X 48"
 - T6 CONFERENCE TABLE, 144" X 80"
 - T7 CONFERENCE TABLE, 180" X 80"
 - T8 CONFERENCE TABLE, 48" DIA.
 - T9 CAFE TABLE, SEATED HEIGHT, 36" DIA.
 - T10 CAFE TABLE, STANDING HEIGHT, 30" DIA.
 - T11 SIDE TABLE, 30" DIA.
 - T12 PULL UP TABLE, 17" DIA.
 - T13 OCCASIONAL TABLE, 30" DIA.
 - T14 OCCASIONAL TABLE, 30" DIA.
- WORKSTATIONS
- WS1 OPEN OFFICE TYPICAL 1, 8'-0" X 8'-0"
 - WS2 OPEN OFFICE TYPICAL 2, 8'-0" X 6'-0"
 - WS3 OPEN OFFICE HOTELING STATIONS
- EQUIPMENT
- E1 REFRIGERATOR, FULL SIZE
 - E2 REFRIGERATOR, UNDERCOUNTER
 - E3 MICROWAVE
 - E4 GLASS MARKER BOARD
 - E5 VENDING MACHINE, NIC
 - E6 MULTIFUNCTION DEVICE, NIC
 - E7 65" MONITOR, WALL-MOUNTED, NIC
 - E8 75" MONITOR, WALL-MOUNTED, NIC
 - E9 120" MONITOR, WALL-MOUNTED, NIC

FOR OFFICIAL USE ONLY
PUBLIC AVAILABILITY TO BE DETERMINED UNDER 5 USC 552

JACOBS
1100 N GLEBE RD.
SUITE 500
ARLINGTON, VA 22201

JACOBS

DEPARTMENT OF TRANSPORTATION
FEDERAL AVIATION ADMINISTRATION
EASTERN SERVICE AREA ATLANTA, GA

WARRENTON ADMINISTRATIVE BUILDING

FIRST FLOOR FURNITURE PLAN - PART 2

WARRENTON		DCCA ADM		VA	
REVIEWED BY	SUBMITTED BY	APPROVED BY			
SUBMITTER'S TITLE		APPROVER'S TITLE			
DESIGNED BY	K. MILLER	ISSUED BY	ENGINEERING SERVICES TERMINAL	DATE	03/11/2022
DRAWN BY	K. MILLER			JCN	21001763
CHECKED BY	K. CHARBONEAU			DRAWING NO.	DCCA - D - ADM - A702
				REV.	

DCCA ADM
WARRENTON, VA

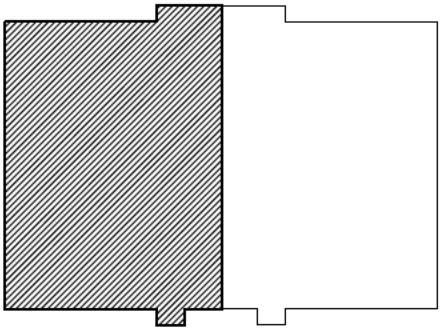

PARTS PLAN

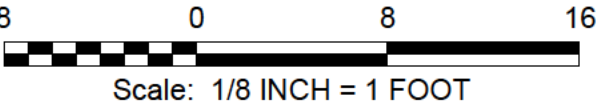

A8 FIRST FLOOR FURNITURE PLAN - PART 2
A702 1/8" = 1'-0"

8 7 6 5 4 3 2 1

8

7

6

5

4

3

2

1

GENERAL SHEET NOTES

- A. FURNITURE IS SHOWN FOR INFORMATION ONLY. REFER TO CID PACKAGE FOR FULL DETAILS.
- B. MAINTAIN 44" CLEAR PASSAGEWAY MINIMUM AROUND MAIN EGRESS PATHS.
- C. LEGEND SHOWN IS TYPICAL FOR THE PROJECT. NOT ALL ITEMS LISTED MAY APPEAR ON THIS INDIVIDUAL SHEET.
- D. IT IS THE FURNITURE CONTRACTOR'S RESPONSIBILITY TO VERIFY THE FF&E QUANTITIES, COMPONENTS, SIZES, AND DESIGN INTEGRITY.
- E. ITEMS LISTED NIC ARE NOT IN THE CONTRACT. THESE ITEMS ARE SHOWN FOR COORDINATION AND PLACEMENT PURPOSES ONLY.
- F. AV EQUIPMENT IS NOT PART OF THE FF&E AND IS SHOWN FOR COORDINATION AND PLACEMENT PURPOSES ONLY.
- G. PROVIDE (1) DESKSIDE WASTEBASKET (A3) PER WORKSTATION AND PRIVATE OFFICE.

FF&E LEGEND

- ACCESSORIES
- A1 TRASH/RECYCLE RECEPTACLE
- A2 RECYCLE RECEPTACLE
- A3 DESKSIDE WASTEBASKET
- A4 TRASH/RECYCLE WASTEBASKET
- A5 CONFERENCE ROOM WASTEBASKET
- SEATING
- C1 TASK CHAIR
- C2 GUEST CHAIR
- C3 CONFERENCE CHAIR, MID-BACK
- C4 CONFERENCE CHAIR, STACKING
- C5 STOOL, COUNTER HEIGHT
- C6 STOOL, BAR HEIGHT
- C7 SIDE CHAIR, BREAK AREA
- C8 LOUNGE CHAIR
- C9 LOUNGE CHAIR
- C10 LOUNGE CHAIR
- C11 BENCH, MODULAR
- C12 BENCH, THREE SEAT
- DESKS
- D1 PRIVATE OFFICE TYPICAL
- D2 WORK DESK, 48"X30"
- PHONE BOOTH
- PH1 FREESTANDING PHONE BOOTH
- STORAGE
- ST1 LATERAL FILE, 5 DRAWER, 36" W
- ST2 LATERAL FILE, 3 DRAWER, 36" W
- ST3 LATERAL FILE, 3 DRAWER, 42" W
- ST4 LOCKER, 6 UNITS
- ST5 AV CREDENZA, 72" X 20"
- ST6 AV CREDENZA, 108" X 20"
- ST7 STORAGE CABINET, 36" W
- ST8 WIRE SHELVING, 48" W X 18" D
- ST9 WIRE SHELVING, 72" W X 18" D
- ST10 WIRE SHELVING, 48" W X 36" D
- ST11 WIRE SHELVING, 60" W X 18" D
- TABLES
- T1 COMMUNITY TABLE, SEATED HEIGHT, 96" X 36"
- T2 COMMUNITY TABLE, COUNTER HEIGHT, 96" X 36"
- T3 COMMUNITY TABLE, COUNTER HEIGHT, 120" X 24"
- T4 CONFERENCE TABLE, 60" X 24"
- T5 CONFERENCE TABLE, 108" X 48"
- T6 CONFERENCE TABLE, 144" X 60"
- T7 CONFERENCE TABLE, 180" X 60"
- T8 CONFERENCE TABLE, 48" DIA.
- T9 CAFE TABLE, SEATED HEIGHT, 36" DIA.
- T10 CAFE TABLE, STANDING HEIGHT, 30" DIA.
- T11 SIDE TABLE, 30" DIA.
- T12 PULL UP TABLE, 17" DIA.
- T13 OCCASIONAL TABLE, 30" DIA.
- T14 OCCASIONAL TABLE, 30" DIA.
- WORKSTATIONS
- WS1 OPEN OFFICE TYPICAL 1, 8'-0" X 8'-0"
- WS2 OPEN OFFICE TYPICAL 2, 8'-0" X 6'-0"
- WS3 OPEN OFFICE HOTELING STATIONS
- EQUIPMENT
- E1 REFRIGERATOR, FULL SIZE
- E2 REFRIGERATOR, UNDERCOUNTER
- E3 MICROWAVE
- E4 GLASS MARKER BOARD
- E5 VENDING MACHINE, NIC
- E6 MULTIFUNCTION DEVICE, NIC
- E7 65" MONITOR, WALL-MOUNTED, NIC
- E8 75" MONITOR, WALL-MOUNTED, NIC
- E9 120" MONITOR, WALL-MOUNTED, NIC

FOR OFFICIAL USE ONLY
PUBLIC AVAILABILITY TO BE DETERMINED UNDER 5 USC 552

JACOBS
1100 N GLEBE RD.
SUITE 500
ARLINGTON, VA 22201

JACOBS

REVIEWED BY

SUBMITTED BY

APPROVED BY

SUBMITTER'S TITLE

DESIGNED BY

DRAWN BY

CHECKED BY

K. MILLER

K. MILLER

K. CHARBONEAU

ISSUED BY

ENGINEERING

SERVICES

DATE

03/11/2022

JCN

21001763

DRAWING NO.

DCCA - D - ADM - A703

REV.

DCCA ADM

WARRENTON, VA

DEPARTMENT OF TRANSPORTATION
FEDERAL AVIATION ADMINISTRATION
EASTERN SERVICE AREA ATLANTA, GA

WARRENTON ADMINISTRATIVE BUILDING

SECOND FLOOR FURNITURE PLAN - PART 1

WARRENTON

DCCA ADM

VA

REVIEWED BY

SUBMITTED BY

APPROVED BY

SUBMITTER'S TITLE

DESIGNED BY

DRAWN BY

K. MILLER

K. MILLER

K. CHARBONEAU

ISSUED BY

ENGINEERING

SERVICES

DATE

03/11/2022

JCN

21001763

DRAWING NO.

DCCA - D - ADM - A703

REV.

DCCA ADM

WARRENTON, VA

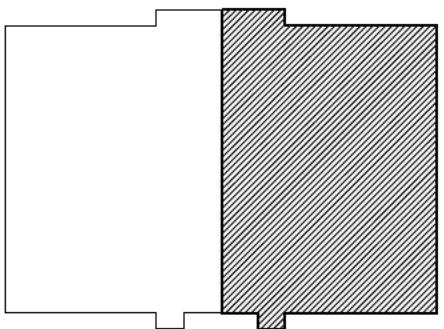

PARTS PLAN

Scale: 1/8 INCH = 1 FOOT

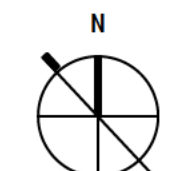

KEY NORTH

A8
A703

SECOND FLOOR FURNITURE PLAN - PART 1

1/8" = 1'-0"

MATCH LINE
REFER TO A8/A704

STOR
238

CONFERENCE
ROOM
200

CONVENIENCE
STAIR B
240B

MEN'S TOILET
206

WOMEN'S TOILET
205

OFFICE
237

STOR
231

OFFICE
240

OFFICE
241

OFFICE
242

OFFICE
243

OFFICE
244

OFFICE
245

OFFICE
246

OFFICE
247

OFFICE
248

STOR
214

CONFERENCE
ROOM
200

CONFERENCE
ROOM
200

CONFERENCE
ROOM
200

CONFERENCE
ROOM
200

CONFERENCE
ROOM
200

CONFERENCE
ROOM
200

CONFERENCE
ROOM
200

CONFERENCE
ROOM
200

CONFERENCE
ROOM
200

CONFERENCE
ROOM
200

CONFERENCE
ROOM
200

CONFERENCE
ROOM
200

CONFERENCE
ROOM
200

CONFERENCE
ROOM
200

CONFERENCE
ROOM
200

CONFERENCE
ROOM
200

CONFERENCE
ROOM
200

CONFERENCE
ROOM
200

CONFERENCE
ROOM
200

CONFERENCE
ROOM
200

CONFERENCE
ROOM
200

CONFERENCE
ROOM
200

CONFERENCE
ROOM
200

CONFERENCE
ROOM
200

CONFERENCE
ROOM
200

CONFERENCE
ROOM
200

CONFERENCE
ROOM
200

CONFERENCE
ROOM
200

CONFERENCE
ROOM
200

CONFERENCE
ROOM
200

CONFERENCE
ROOM
200

CONFERENCE
ROOM
200

CONFERENCE
ROOM
200

CONFERENCE
ROOM
200

CONFERENCE
ROOM
200

CONFERENCE
ROOM
200

CONFERENCE
ROOM
200

CONFERENCE
ROOM
200

CONFERENCE
ROOM
200

CONFERENCE
ROOM
200

CONFERENCE
ROOM
200

CONFERENCE
ROOM
200

CONFERENCE
ROOM
200

CONFERENCE
ROOM
200

CONFERENCE
ROOM
200

CONFERENCE
ROOM
200

CONFERENCE
ROOM
200

CONFERENCE
ROOM
200

CONFERENCE
ROOM
200

CONFERENCE
ROOM
200

CONFERENCE
ROOM
200

CONFERENCE
ROOM
200

CONFERENCE
ROOM
200

CONFERENCE
ROOM
200

CONFERENCE
ROOM
200

CONFERENCE
ROOM
200

CONFERENCE
ROOM
200

CONFERENCE
ROOM
200

CONFERENCE
ROOM
200

CONFERENCE
ROOM
200

CONFERENCE
ROOM
200

CONFERENCE
ROOM
200

CONFERENCE
ROOM
200

CONFERENCE
ROOM
200

CONFERENCE
ROOM
200

CONFERENCE
ROOM
200

CONFERENCE
ROOM
200

CONFERENCE
ROOM
200

CONFERENCE
ROOM
200

CONFERENCE
ROOM
200

CONFERENCE
ROOM
200

CONFERENCE
ROOM
200

CONFERENCE
ROOM
200

CONFERENCE
ROOM
200

CONFERENCE
ROOM
200

CONFERENCE
ROOM
200

CONFERENCE
ROOM
200

CONFERENCE
ROOM
200

CONFERENCE
ROOM
200

CONFERENCE
ROOM
200

CONFERENCE
ROOM
200

CONFERENCE
ROOM
200

CONFERENCE
ROOM
200

CONFERENCE
ROOM
200

CONFERENCE
ROOM
200

CONFERENCE
ROOM
200

CONFERENCE
ROOM
200

CONFERENCE
ROOM
200

CONFERENCE
ROOM
200

CONFERENCE
ROOM
200

CONFERENCE
ROOM
200

CONFERENCE
ROOM
200

CONFERENCE
ROOM
200

CONFERENCE
ROOM
200

CONFERENCE
ROOM
200

CONFERENCE
ROOM
200

CONFERENCE
ROOM
200

CONFERENCE
ROOM
200

CONFERENCE
ROOM
200

CONFERENCE
ROOM
200

CONFERENCE
ROOM
200

CONFERENCE
ROOM
200

CONFERENCE
ROOM
200

CONFERENCE
ROOM
200

CONFERENCE
ROOM
200

CONFERENCE
ROOM
200

CONFERENCE
ROOM
200

CONFERENCE
ROOM
200

CONFERENCE
ROOM
200

CONFERENCE
ROOM
200

CONFERENCE
ROOM
200

CONFERENCE
ROOM
200

CONFERENCE
ROOM
200

CONFERENCE
ROOM
200

CONFERENCE
ROOM
200

CONFERENCE
ROOM
200

CONFERENCE
ROOM
200

CONFERENCE
ROOM
200

CONFERENCE
ROOM
200

CONFERENCE
ROOM
200

CONFERENCE
ROOM
200

CONFERENCE
ROOM
200

CONFERENCE
ROOM
200

CONFERENCE
ROOM
200

CONFERENCE
ROOM
200

CONFERENCE
ROOM
200

CONFERENCE
ROOM
200

CONFERENCE
ROOM
200

CONFERENCE
ROOM
200

CONFERENCE
ROOM
200

CONFERENCE
ROOM
200

CONFERENCE
ROOM
200

CONFERENCE
ROOM
200

CONFERENCE
ROOM
200

CONFERENCE
ROOM
200

CONFERENCE
ROOM
200

CONFERENCE
ROOM
200

CONFERENCE
ROOM
200

CONFERENCE
ROOM
200

CONFERENCE
ROOM
200

CONFERENCE
ROOM
200

CONFERENCE
ROOM
200

CONFERENCE
ROOM
200

CONFERENCE
ROOM
200

CONFERENCE
ROOM
200

CONFERENCE
ROOM
200

CONFERENCE
ROOM
200

CONFERENCE
ROOM
200

CONFERENCE
ROOM
200

CONFERENCE
ROOM
200

CONFERENCE
ROOM
200

CONFERENCE
ROOM
200

CONFERENCE
ROOM
200

CONFERENCE
ROOM
200

CONFERENCE
ROOM
200

CONFERENCE
ROOM
200

CONFERENCE
ROOM
200

CONFERENCE
ROOM
200

CONFERENCE
ROOM
200

CONFERENCE
ROOM
200

CONFERENCE
ROOM
200

CONFERENCE
ROOM
200

CONFERENCE
ROOM
200

CONFERENCE
ROOM
200

CONFERENCE
ROOM
200

CONFERENCE
ROOM
200

CONFERENCE
ROOM
200

CONFERENCE
ROOM
200

CONFERENCE
ROOM
200

CONFERENCE
ROOM
200

CONFERENCE
ROOM
200

CONFERENCE
ROOM
200

CONFERENCE
ROOM
200

CONFERENCE
ROOM
200

8 7 6 5 4 3 2 1

GENERAL SHEET NOTES

- A. FURNITURE IS SHOWN FOR INFORMATION ONLY. REFER TO CID PACKAGE FOR FULL DETAILS.
- B. MAINTAIN 44" CLEAR PASSAGEWAY MINIMUM AROUND MAIN EGRESS PATHS.
- C. LEGEND SHOWN IS TYPICAL FOR THE PROJECT. NOT ALL ITEMS LISTED MAY APPEAR ON THIS INDIVIDUAL SHEET.
- D. IT IS THE FURNITURE CONTRACTOR'S RESPONSIBILITY TO VERIFY THE FF&E QUANTITIES, COMPONENTS, SIZES, AND DESIGN INTEGRITY.
- E. ITEMS LISTED NIC ARE NOT IN THE CONTRACT. THESE ITEMS ARE SHOWN FOR COORDINATION AND PLACEMENT PURPOSES ONLY.
- F. AV EQUIPMENT IS NOT PART OF THE FF&E AND IS SHOWN FOR COORDINATION AND PLACEMENT PURPOSES ONLY.
- G. PROVIDE (1) DESKSIDE WASTEBASKET (A3) PER WORKSTATION AND PRIVATE OFFICE.

FF&E LEGEND

- ACCESSORIES
- A1 TRASH/RECYCLE RECEPTACLE
- A2 RECYCLE RECEPTACLE
- A3 DESKSIDE WASTEBASKET
- A4 TRASH/RECYCLE WASTEBASKET
- A5 CONFERENCE ROOM WASTEBASKET
- SEATING
- C1 TASK CHAIR
- C2 GUEST CHAIR
- C3 CONFERENCE CHAIR, MID-BACK
- C4 CONFERENCE CHAIR, STACKING
- C5 STOOL, COUNTER HEIGHT
- C6 STOOL, BAR HEIGHT
- C7 SIDE CHAIR, BREAK AREA
- C8 LOUNGE CHAIR
- C9 LOUNGE CHAIR
- C10 LOUNGE CHAIR
- C11 BENCH, MODULAR
- C12 BENCH, THREE SEAT
- DESKS
- D1 PRIVATE OFFICE TYPICAL
- D2 WORK DESK, 48"X30"
- PHONE BOOTH
- PH1 FREESTANDING PHONE BOOTH
- STORAGE
- ST1 LATERAL FILE, 5 DRAWER, 36" W
- ST2 LATERAL FILE, 3 DRAWER, 36" W
- ST3 LATERAL FILE, 3 DRAWER, 42" W
- ST4 LOCKER, 6 UNITS
- ST5 AV CREDENZA, 72" X 20"
- ST6 AV CREDENZA, 108" X 20"
- ST7 STORAGE CABINET, 36" W
- ST8 WIRE SHELVING, 48" W X 18" D
- ST9 WIRE SHELVING, 72" W X 18" D
- ST10 WIRE SHELVING, 48" W X 36" D
- ST11 WIRE SHELVING, 60" W X 18" D
- TABLES
- T1 COMMUNITY TABLE, SEATED HEIGHT, 96" X 36"
- T2 COMMUNITY TABLE, COUNTER HEIGHT, 96" X 36"
- T3 COMMUNITY TABLE, COUNTER HEIGHT, 120" X 24"
- T4 CONFERENCE TABLE, 60" X 24"
- T5 CONFERENCE TABLE, 108" X 48"
- T6 CONFERENCE TABLE, 144" X 60"
- T7 CONFERENCE TABLE, 180" X 60"
- T8 CONFERENCE TABLE, 48" DIA.
- T9 CAFE TABLE, SEATED HEIGHT, 36" DIA.
- T10 CAFE TABLE, STANDING HEIGHT, 30" DIA.
- T11 SIDE TABLE, 30" DIA.
- T12 PULL UP TABLE, 17" DIA.
- T13 OCCASIONAL TABLE, 30" DIA.
- T14 OCCASIONAL TABLE, 30" DIA.
- WORKSTATIONS
- WS1 OPEN OFFICE TYPICAL 1, 8'-0" X 8'-0"
- WS2 OPEN OFFICE TYPICAL 2, 8'-0" X 6'-0"
- WS3 OPEN OFFICE HOTELING STATIONS
- EQUIPMENT
- E1 REFRIGERATOR, FULL SIZE
- E2 REFRIGERATOR, UNDERCOUNTER
- E3 MICROWAVE
- E4 GLASS MARKER BOARD
- E5 VENDING MACHINE, NIC
- E6 MULTIFUNCTION DEVICE, NIC
- E7 65" MONITOR, WALL-MOUNTED, NIC
- E8 75" MONITOR, WALL-MOUNTED, NIC
- E9 120" MONITOR, WALL-MOUNTED, NIC

A8 SECOND FLOOR FURNITURE PLAN - PART 2

A704 1/8" = 1'-0"

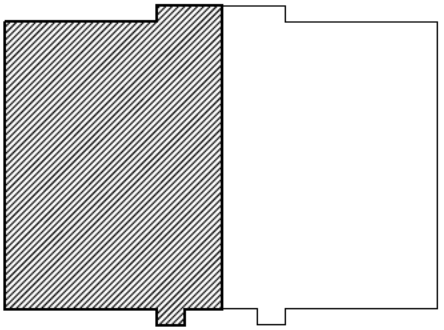

PARTS PLAN

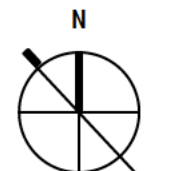
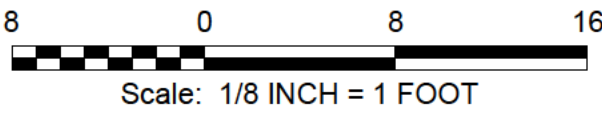

FOR OFFICIAL USE ONLY
PUBLIC AVAILABILITY TO BE DETERMINED UNDER 5 USC 552

JACOBS
1100 N GLEBE RD.
SUITE 500
ARLINGTON, VA 22201

Jacobs

DCCA ADM
WARRENTON, VA

REV.	APPROVED DATE		DESCRIPTION			JCN	REDLINE DATE		AP/D
DEPARTMENT OF TRANSPORTATION									
FEDERAL AVIATION ADMINISTRATION									
EASTERN SERVICE AREA						ATLANTA, GA			
WARRENTON ADMINISTRATIVE BUILDING									
SECOND FLOOR FURNITURE PLAN - PART 2									
WARRENTON				DCCA ADM				VA	
REVIEWED BY		SUBMITTED BY				APPROVED BY			
		SUBMITTER'S TITLE				APPROVER'S TITLE			
		DESIGNED BY K. MILLER		ISSUED BY		DATE 03/11/2022		JCN:	21001763
		DRAWN BY K. MILLER		ENGINEERING SERVICES TERMINAL		DRAWING NO.		REV.	
		CHECKED BY K. CHARBONEAU				DCCA - D - ADM - A704			