

NOTE: INSPECTOR'S TEST CONNECTIONS TO BE PROVIDED FOR EACH SYSTEM IN THIS BUILDING WITH SUITABLE OPEN DISCHARGE INTO FLOOR DRAINS OR OTHER SAFE DRAIN. TEST PIPES TO BE ATTACHED AT 1st POINT OF SYSTEM OR BRANCH LINE NOT LESS THAN 1/2" IN SIZE.

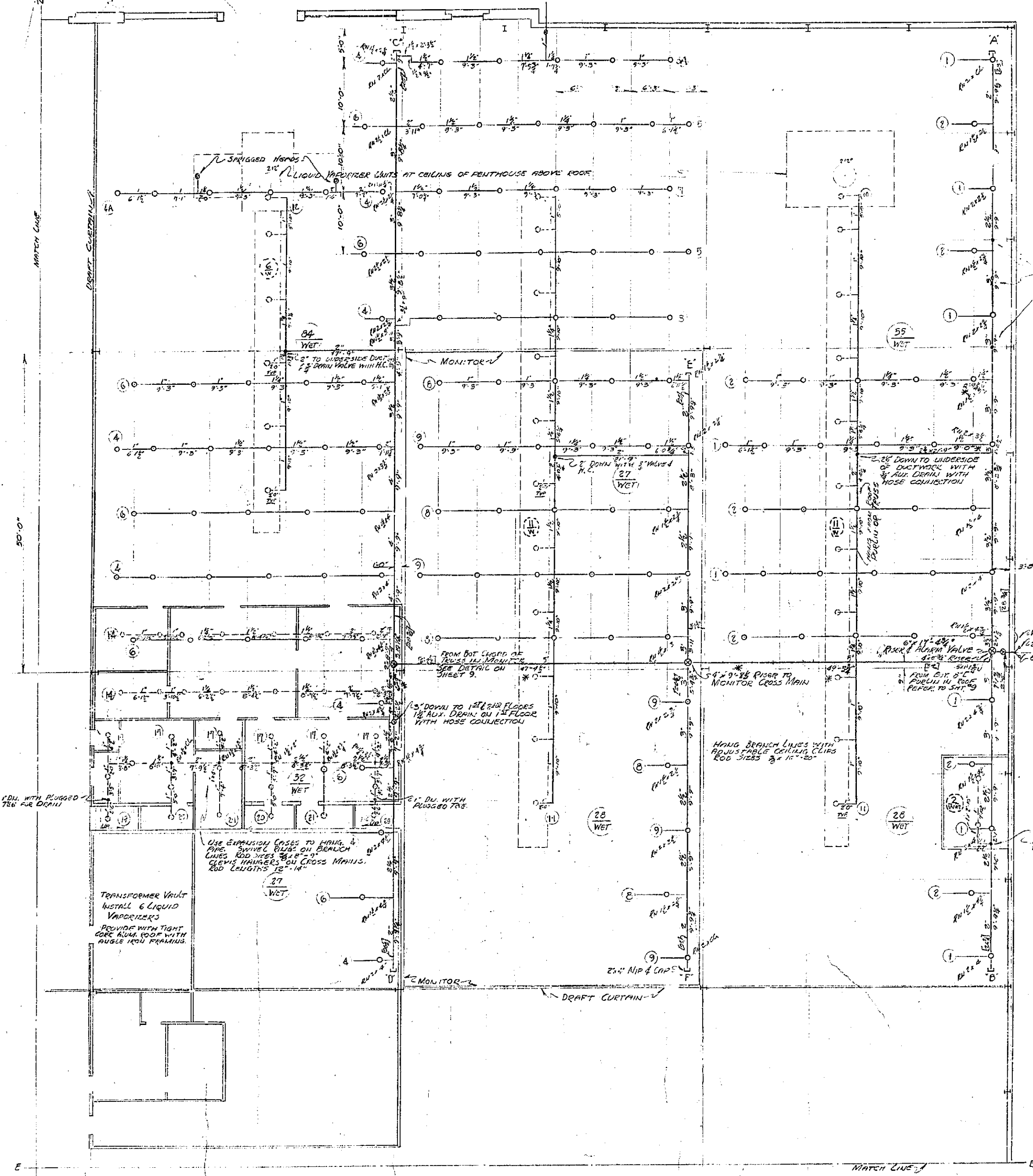

MAKE CROSS MAINS FROM UPPER CHORD OF TRUSS WITH 2" DIA. STEEL & CLEVIS HANGERS. ROD SIZE 3/4" DIA. INTERMEDIATE HANGERS - SWIVEL HANGER. HANGERS & CLEVIS HANGERS. ROD SIZE 1/2" DIA.

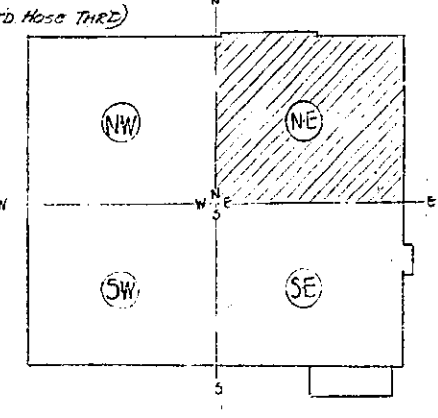
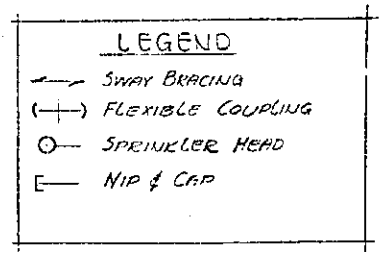

TRANSFORMER VAULT
INSTALL 6 LIQUID
VAPORIZERS
PROVIDE WITH TIGHT
CORE RUM. ROOF WITH
RUBBER FOOT PENETRATOR

SPRINKLERS THIS SYSTEM
ROOF 245
LOW CEILING & UNDER DUCTS 61
TOTAL 306
PRIORITY UNITS IN THIS SEC. - 15

RECORD DRAWING

As Constructed 7/14/48

PERMITS 4-5-48 700.1

A. H. PALMER & SONS PLUMBING AND HEATING CONTRACTORS 192 NORTH MAIN ST. LOGAN, UTAH	
OGDEN AIR DEPOT - HILL FIELD, OGDEN, UTAH REPAIR & SERVICE BUILDINGS AUTOMATIC SPRINKLER SYSTEMS ENGINEERING REPAIR SHOPS 'NE' BLDG. #111	
Drawn: H. G. GILBERT	Checked: H. J. S.
Scale: 1/8" = 1'-0"	Date: 6/15/47
Sheet No. 3	Project No. HFS-8

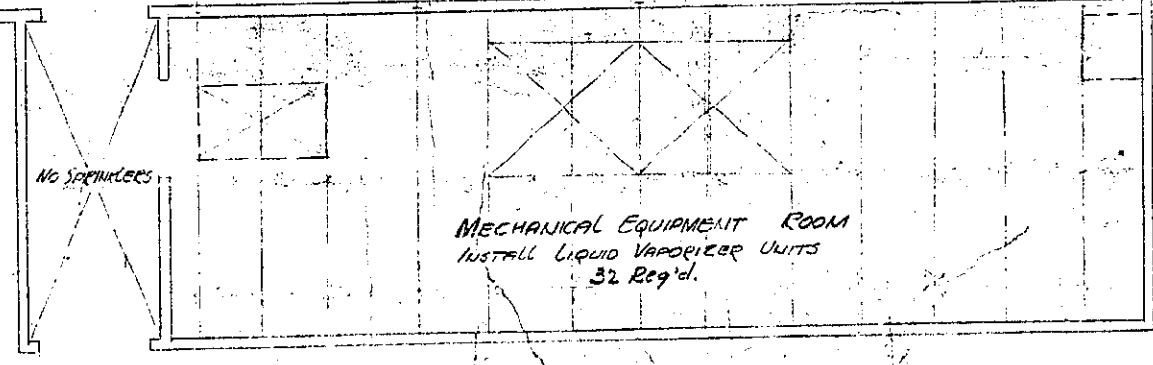
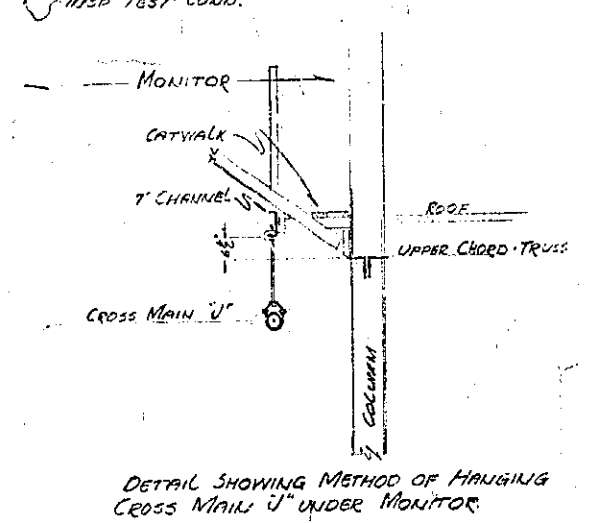
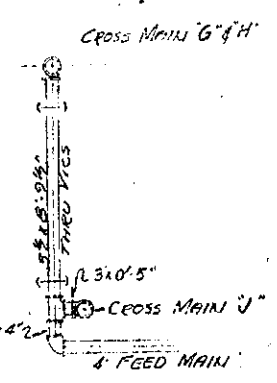
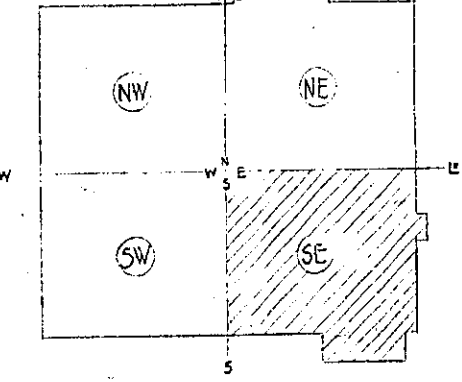
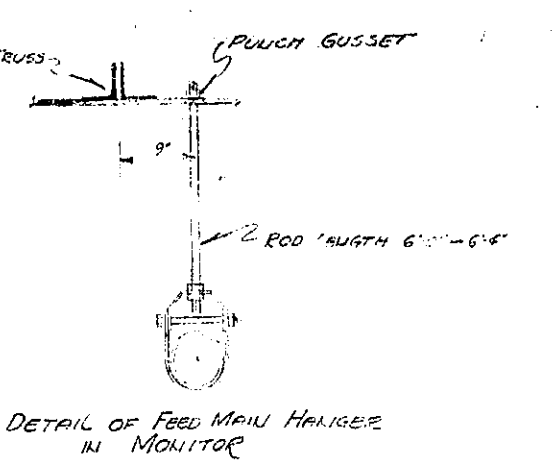
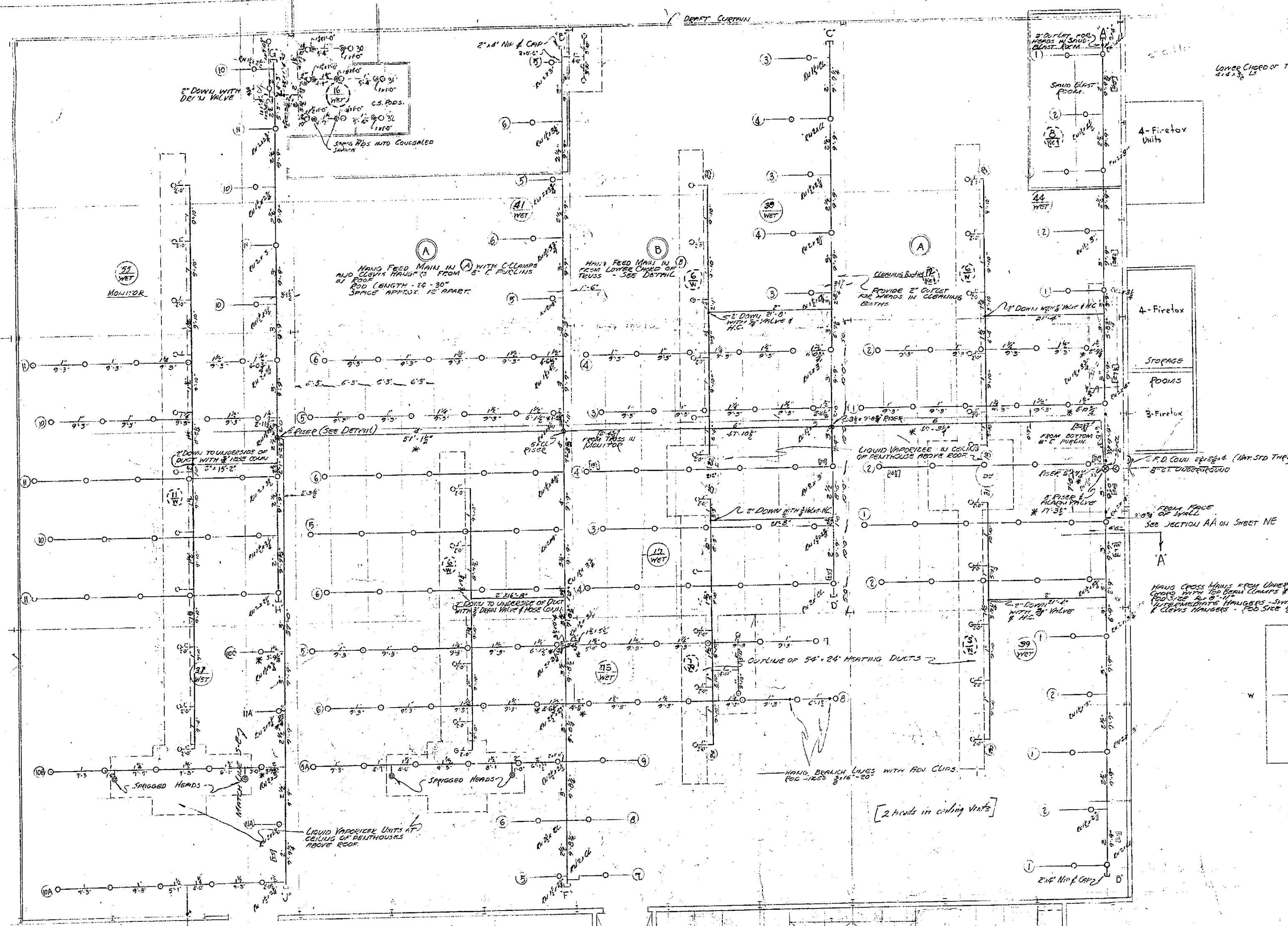

SPRINKLERS THIS SYSTEM
 ROOF 538
 LOW CEILING & UNDER DUCTS 73
 11 " TOTAL 611
 FIREBOX UNITS IN THIS SECTION - 55

As Constructed 7/14/48
 * REVISED 4-5-48
 A. H. PALMER & SONS
 PLUMBING AND HEATING CONTRACTORS
 185 NORTH MAIN ST.
 LOGAN, UTAH
 OGDEN AIR DEPOT - HILL FIELD, OGDEN, UTAH
 REPAIR & SERVICE BUILDINGS
 AUTOMATIC SPRINKLER SYSTEMS
 ENGINE REPAIR SHOP "SE" BLDG #111
 DRAWING NO. H.S. 9
 SHEET NO. 9

RECORD DRAWING

SEE O.C.E. DWG FILE No 79.04-05 SH. 9 OF 16

265W-47-C

117-58

514

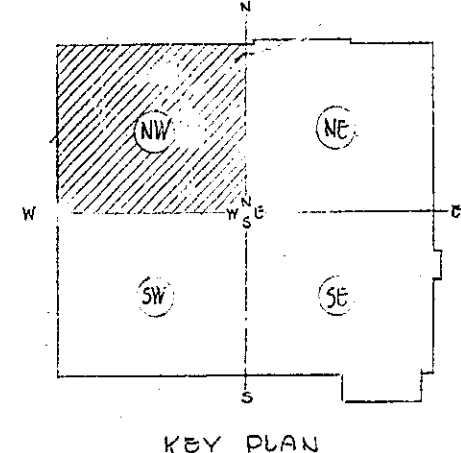
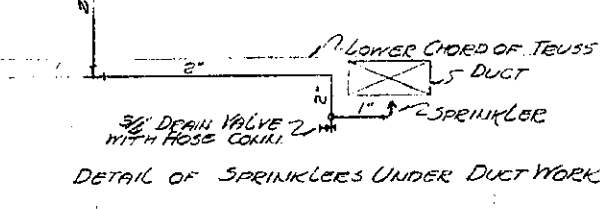
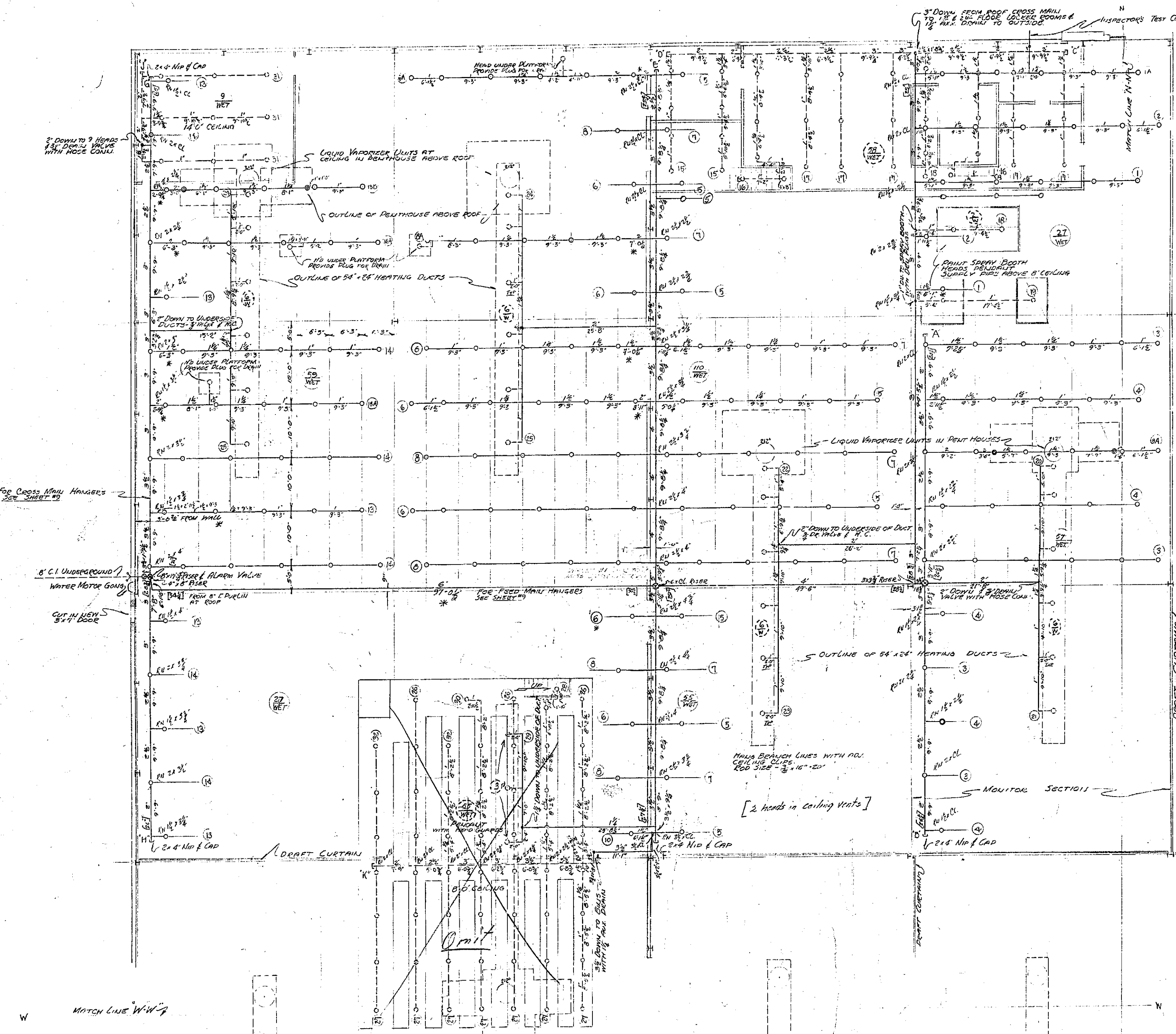

SPRINKLERS THIS SYSTEM
 ROOF 345'
 LOW CEILING & UNDER DUCTS 82'
 TOTAL 427'
 FIREBOX UNITS IN THIS SECTION 12

RECORD DRAWING

As Constructed 7/14/43
 W. PARSONS 1-5-43 704
 A. H. PALMER & SONS
 PLUMBING AND HEATING CONTRACTORS
 197 NORTH MAIN ST.
 LOGAN, UTAH
 OGDEN AIR DEPOT HILL FIELD, OGDEN, UTAH
 REPAIR & SERVICE BUILDINGS
 AUTOMATIC SPRINKLER SYSTEMS
 ENGINE REPAIR SHOP 'NW' BLDG. III

AMIN. H. GILBERT
 SCALE: 1/4" = 1'-0"
 DATE: MAR 27, 1943
 DETAILED BY
 H.F.S. II
 SHEET NO. 11

117-60

265 W-47-C

5 E E O.C.E. DWG FILE NO 70-04-03 SY. 11 OF 16

516