

AMENDMENT OF SOLICITATION/MODIFICATION OF CONTRACT		1. CONTRACT ID CODE	PAGE OF PAGES 1 1
2. AMENDMENT/MODIFICATION NO. 000002	3. EFFECTIVE DATE 05/03/2017	4. REQUISITION/PURCHASE REQ.NO.	5. PROJECT NO. (If applicable)
6. ISSUED BY FEDERAL AVIATION ADMINISTRATION WESTERN SERVICE AREA 1601 LIND AVE SW AAQ-530-ANM ACQUISITION GROUP RENTON WA 98057	CODE AAQ530ANM-AFN	7. ADMINISTERED BY (If other than Item 6)	CODE
8. NAME AND ADDRESS OF CONTRACTOR (No., street, county, State and ZIP Code)		(x) 9A. AMENDMENT OF SOLICITATION NO. DTFASA-17-R-00370	
CODE		FACILITY CODE	X 9B. DATED (SEE ITEM 11) 03/21/2017
		10A. MODIFICATION OF CONTRACT/ORDER NO.	
		10B. DATED (SEE ITEM 13)	

11. THIS ITEM ONLY APPLIES TO AMENDMENTS OF SOLICITATIONS

The above numbered solicitation is amended as set forth in Item 14. The hour and date specified for receipt of Offers is extended. is not extended.
 Offers must acknowledge receipt of this amendment prior to the hour and date specified in the solicitation or as amended, by one of the following methods: (a) By completing Items 8 and 15, and returning 1 copies of the amendment; (b) By acknowledging receipt of this amendment on each copy of the offer submitted; or (c) By separate letter or telegram which includes a reference to the solicitation and amendment number. FAILURE OF YOUR ACKNOWLEDGEMENT TO BE RECEIVED AT THE PLACE DESIGNATED FOR THE RECEIPT OF OFFERS PRIOR TO THE HOUR AND DATE SPECIFIED MAY RESULT IN REJECTION OF YOUR OFFER. If by virtue of this amendment you desire to change an offer already submitted, such change may be made by telegram or letter, provided each telegram or letter makes reference to the solicitation and this amendment, and is received prior to the opening hour and date specified.

12. ACCOUNTING AND APPROPRIATION DATA (If required.)

13. THIS ITEM APPLIES ONLY TO MODIFICATIONS OF CONTRACTS/ORDERS. IT MODIFIES THE CONTRACT/ORDER NO. AS DESCRIBED IN ITEM 14.

(x) <input type="checkbox"/>	A. THIS CHANGE ORDER IS ISSUED PURSUANT TO: (Specify authority) THE CHANGES SET FORTH IN ITEM 14 ARE MADE IN THE CONTRACT ORDER NO. IN ITEM 10A.
<input type="checkbox"/>	B. THE ABOVE NUMBERED CONTRACT/ORDER IS MODIFIED TO REFLECT THE ADMINISTRATIVE CHANGES (such as changes in paying office, appropriation date, etc.) SET FORTH IN ITEM 14.
<input type="checkbox"/>	C. THIS SUPPLEMENTAL AGREEMENT IS ENTERED INTO PURSUANT TO THE AUTHORITY OF:
<input type="checkbox"/>	D. OTHER (Specify type of modification and authority)

E. IMPORTANT: Contractor is not. is required to sign this document and return 1 copies to the issuing office.

14. DESCRIPTION OF AMENDMENT/MODIFICATION (Organized by UCF section headings, including solicitation/contract subject matter where feasible.)

SEE ATTACHED LIST OF QUESTIONS RECEIVED AND APPLICABLE ANSWERS.

DEADLINE DATE IS BEING EXTENDED ONE WEEK - OFFERS DUE BY 5:00 PM WEDNESDAY, MAY 10, 2017.

Except as provided herein, all terms and conditions of the document referenced in Item 9 A or 10A, as heretofore changed, remains unchanged and in full force and effect.

15A. NAME AND TITLE OF SIGNER (Type or print)	16A. NAME AND TITLE OF CONTRACTING OFFICER (Type or print) Cynthia A. Tjelde
15B. CONTRACTOR/OFFEROR (Signature of person authorized to sign)	15C. DATE SIGNED
	16B. CONTRACT AUTHORITY (Signature of Contracting Officer)
	16C. DATE SIGNED

ZOA ARTCC RESTROOM RFI's

1. Spec Section 074570 – Cementitious Panels – This section is for exterior cement board siding not for cement board under ceramic tile. I can't find where this would go on the plans but did see that you want cement board under the ceramic tile. Should this section be deleted?

Response: Per Drawing –A177 Note 1, “Install 5-1/2” Metal Studs to the CMU wall at 16” on center, 5/8” thick Hardie Backerboards.....

Note: This is for Interior Use for use on the walls of the areas identified in the drawing. Since Hardie does not make 5/8”, use 7/16” Hardie Backerboards mounted to the 5-1/2” metal studs. Hardie Backer cannot be supported with a lesser thickness than 20 gauge metal studs.

2. What is the length of the plank that is required and what will it be supported on? Please provide details on this scope.

Response: Drawing –A177 Note states, “Install new non-slip steel planks over the ceiling supported by the existing concrete walls. Approx. 75 linear feet. Field verify and coordinate with the Hangers and other ceiling items of the new GWB ceiling. Submittal required. See Specifications. Specification Section 055300 provides more information.

3. Please clarify what flooring will need to be replaced. There is a flooring spec, but the bathroom will be ceramic tile, correct? Where is the VCT located?

**Response: On Drawing –A177 it states:
Note 23 – “In Mens and Womens Restroom install floor tile Daltite, P686, 12” x 24”. Field to be running board pattern. Grout to be dark color. Match color in existing restroom 1024. Submittal required for approval. Note 24 – “In Janitor’s Room install new vinyl tile. – VCT with 4” cove base.**

4. Please confirm that on the lighting Fixture Schedule the A and C fixtures have been reversed.

Response: Yes, A and C are reversed.

5. All the walls are existing block. All conduit and boxes will be surface mounted?

Response: Conduits and J-Box for the Handicap Door Opener will need to be surface-mounted as shown on the CMU wall.

6. Can we do our own acceptance testing?

Response: The acceptance testing will be a joint effort between the contractor and the FAA. Acceptance testing must be approved by the FAA and in particular the ZOA

facility. If you are asking pertaining to ACM there will be an independent IH contractor hired by the FAA to verify clearances.

7. Not sure if because federal but the stall layouts do not meet CA ADA legal. ADA stall is not deep enough to swing door in. You would need 56" + 34" + thickness of material to swing the door in with a wall-mounted toilet, and 3" more than that if floor mounted toilet – for stall depth. You could swing the door out normally, but you wouldn't have the clearances needed for that either. Room is too small and trying to get too many fixtures in there. Architect should be able to lay it out with some changes...

Response: Because this is a federal facility, we are bound by the American Barriers Act and the ADA, as specified in the contract. The American Barriers Act states that the design complies with the project design. Detailed in the following figures:

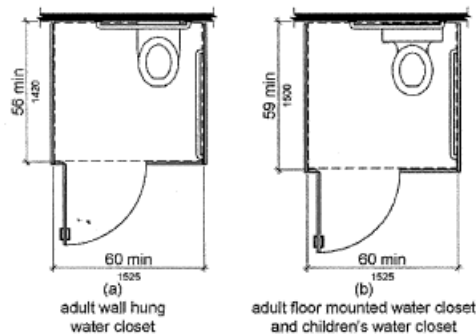

**Figure 604.8.1.1
Size of Wheelchair Accessible Toilet Compartment**

8. The stalls are called out to be ceiling hung. There is nothing to hang them on is it ok to use floor mounted?

Response: Floor mounting of the stalls is acceptable.

9. Specs mention custom color on the partitions possibly. There are only a couple of stalls which will increase the price significantly. Can we do standard colors?

Response: Standard colors are acceptable, but must be approved by the facility as a submittal.

10. Shelves mentioned for under the mirrors/over the sinks – normally not able to be mounted there and have the sink still operable with ADA codes being met.

Response: This has been done before with ABA/ADA codes being met. Submittal required showing exact placement and clearances. Per existing layout the shelf is mounted to the bottom of the mirrors. Check your photos.